

Med & Care



BP Med & Care[®]: our clothing solutions for healthcare professionals.



BP® Face mask

BP® ErgoMask Light

Anatomically shaped, made of double-layer fabric, particularly lightweight, with stainless-steel nose wire and continuous elastic bands for more secure fit, bands can be shortened individually

Order no. 1040-240-0021 White

One size

Pack of 10

65% polyester/35% cotton, approx. 120 g/m²



Hygienic laundering
Suitable for industrial laundering
as per ISO 15797



Extremely lightweight fabric

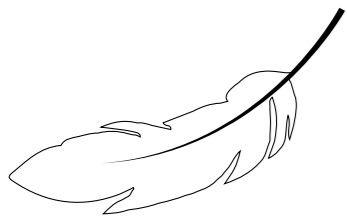

Continuous elastic bands



The masks are neither medical products in the sense of EU Directive 93/42/EEC nor personal protective equipment (PPE) in the sense of Regulation (EU) 2016/425.

With nose wire for a better fit



Our clothing solutions
for healthcare professionals.

Experience BP®

Quality:

Our most sustainable promise.
Page 4

Fairness:

Our commitment to planet
fairness for people and
the environment.
Pages 8-11

Personal:

Make it yours with our
BP® individualisation.
Pages 12-13

Teamwork:

Styles for you
and your team.
Page 14





Bierbaum-Proenen. Since 1788.

**BP® quality.
You can
rely on us.**



The sheer joy of quality. An eye for detail.
And it all fits like a glove. This is the passion that
brings us together.

Stephan, BP® quality laboratory

We make clothing for people who identify with their work and who give their best every day.

BP® offers the perfect professional clothing solution for every setting, and the healthcare sector is no different.



With clothes that can cope when you need to be physically active, giving you flexibility and helping you keep your cool. And clothes that let you multitask, with useful pockets in just the right places. For moments in which you just want to present yourself in the best light.

For this, you need an innovative design, appealing colours, a comfortable, precise fit and practical, intel-

ligent functional solutions. You also need high quality materials and accessories. Our own quality laboratory in Cologne ensures a consistently high level of attention to all of the workwear details that matter to you in your daily work, helping to make your working day that little bit easier.

This is all the result of many years of development work, lots of one-to-one discussions with our customers, expertise, and a great deal of passion and creativity.

We make sure you can feel the difference.



**Experience stretch.
For your comfort.
Every day.**



Whether it's something roomy or more form-fitting: with the BP® materials and fits, we have something for everyone. Your freedom of movement is never restricted.

It's the little details that make working in our clothes easier: for example, the ergonomic cut that ensures your work trousers fit perfectly or the BP® arm-lift system that makes reaching up a cinch.

Our new highly functional materials with stretch fabric are breathable and lightweight and they give you extra support as you go about your work. They hug your figure for a sleek, smooth look. They are comfortable, give you support and keep their shape even after frequent washing and wearing.

Experience the feeling and the freedom of BP® clothing with stretch comfort.

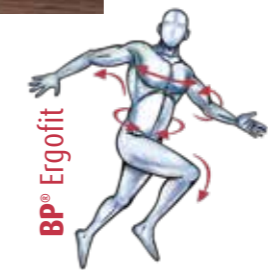

STRETCH





Cotton plucker,
photo: Fairtrade/Sean Hawke

The Supporting Fairtrade Cotton programme targets the people right at the start of the value-added chain in the textiles sector: the farmers who grow and harvest the cotton. This programme allows the farmers to sell greater quantities of their cotton, which not only opens up new avenues to fair trading conditions but also creates opportunities for social change.

Together for more sustainability.



In particular, this means:

- Small-scale cotton farmers receive a stable minimum price.
- A Fairtrade premium is allocated to community projects (e.g. educational opportunities for children).
- Environmental standards limit the use of pesticides.
- The use of genetically-modified seeds is prohibited.
- Exploitative child labour is prohibited.
- Specific training measures provide economic and ecological support for small-scale farmers.

BP® participates in the Supporting Fairtrade Cotton programme and has committed to continually increasing the percentage of Fairtrade cotton purchased in the coming years.

TENCEL®



One fibre – many benefits!

With the addition of Lyocell, a fabric made out of renewable resources (TENCEL® brand name), we are extending our BP Med & Care® collection to include a material that offers unique comfort and sustainability.

Moisture-regulating and breathable

Unlike many other materials, TENCEL® has moisture-regulating properties. Sweat is absorbed much more quickly, keeping the wearer pleasantly dry and comfortable. As the absorbed liquid evaporates, the fine and particularly smooth material also has a special cooling effect on the skin.

Long-lasting

TENCEL® garments are exceedingly robust and long-lasting as the closed surface of the fibres prevents any rapid loss of shape or colour.

Hygienic

The moisture-wicking properties of TENCEL® have a positive knock-on effect combating bacteria and unpleasant odours even after heavy perspiration.

Kind to the skin

The TENCEL® fibres, which are especially soft compared with other materials, are silky smooth and ideal for sensitive skin.

Suitable for industrial laundering

Our TENCEL® products can be industrially laundered in accordance with ISO 15797.

Environmentally friendly

Compared with alternative materials, the production process uses less natural resources like water.



You can find our tunics made of Tencel® on page 38.



BP® is committed to responsibility. Since 1788.

When reviewing sustainability in the textile chain, we work with high-profile institutions to create transparency. In addition, in our Sustainability Report we report on our activities, our successes and the areas where there is still room for improvement (www.bp-online.com/en/bp-responsibility). We at BP® consider openness and transparency to be the foundation for a process of continuous improvement.

An eye on the world.

We create sustainable values for the people who work with us. Economic success equips us for the future. We stand for fair working conditions and use natural resources responsibly.

Basic principle 5 of the BP® identity



Our social responsibility.

The aim of the FAIR WEAR FOUNDATION is to improve working conditions for people working in the international clothing industry. BP® has now been named Fair Wear Leader seven times in succession.



Fairtrade cotton.

In 2019, together with a project group and Fairtrade, we set up the Supporting Fairtrade Cotton pilot project, enabling farmers to sell larger quantities of their cotton under Fairtrade conditions. In this way we are opening up access to fairer trading conditions, social change and greater environmental protection. More information at www.info.fairtrade.net



Sustainable supply chain.

The Partnership for Sustainable Textiles, an initiative launched by the German Federal Ministry for Economic Cooperation and Development, aims to ensure social, ecological and economic standards along the entire production and supply chain in the clothing sector. BP® is actively involved in the Partnership for Sustainable Textiles.



Tested for harmful substances.

Our responsibility also means that BP® products are harmless in terms of human ecology. That is why all BP® products are tested for harmful substances and most are certified in accordance with Oeko-Tex® Standard 100.



Sustainable management.

Some suppliers and producers are certified by STeP. STeP carries out comprehensive analyses to check whether companies and production facilities are being managed sustainably in relevant areas such as chemical and environmental management, health and safety, social responsibility and quality management.



Excluding environmentally harmful substances.

Some suppliers are bluesign® system suppliers. This label eliminates harmful substances right from the beginning of the manufacturing process, and sets and controls standards to ensure that production is environmentally friendly and safe.

Our most sustainable promise of all: BP® quality.

For environmental sustainability, we focus on three principles: eliminate, reduce and recycle. We feel that eliminating, meaning a sparing use of resources, is especially important. We are convinced that the long-lasting nature of BP® products is one of the biggest contributions to sustainability because it saves valuable resources and preserves the environment.



- 150 g cotton
- 150 g polyester
- 300 m yarn
- 5 press studs
- 25 pattern pieces
- 28 minutes of sewing

100% passion



Emna, VETRA (BP® production company in Tunisia)

Sustainability through longevity.

Take, for example, the 1702 tunic from our BP Med & Care® collection. We need cotton and polyester to make it. It comprises 25 pattern pieces, 5 press studs, 300 metres of yarn and the BP® logo – our quality seal. Our sewing team lovingly turn these resources into a tunic.

But if we use all of our expertise, our sophisticated quality management systems and our passion for quality to double the lifespan of this tunic – a tunic which we sell by the thousands, we can help to conserve valuable resources. And if we then take all of our BP® products into account, we are talking about a good few million items of clothing per year.

This is why thinking about sustainability makes perfect sense. Long-lasting products are sustainable. And they make a real difference to the people involved in value creation, to the environment and, ultimately, to the people who wear our clothes.

We, as an owner-operated company, have learned through the experience of seven generations that the biggest contribution to fair working conditions and high quality comes from long-term supplier relationships. Over the many years of trusted cooperation, the idea of a process that is continually improved upon has been lived out. We are proud that most BP® clothing items come from production partners that we have worked with for more than ten years. Almost all the production partners are family companies, just like us.

	5	10	15	20	Years of partnership
Pakistan					25 years
Tunisia BP® production company (Vetra)					24 years
North Macedonia Partner company 1					17 years
Vietnam					15 years
Turkey					14 years
Tunisia Partner company 2					6 years
China Partner company 1					6 years
Tunisia Partner company 3					5 years

Status 2020

NEWLY-FORMED PARTNERSHIPS	
China Partner company 2	2 years
Armenia	3 years
Bangladesh Partner company 1	2 years

Make it your own.



DIRECT EMBROIDERY
Very hard-wearing and particularly distinguished-looking. Our quality yarns are as indifferent to frequent washing as they are to the stresses of everyday wear. Lots of colours and font types are possible.



The BP® logo service for a great look.

Names, logos, lettering or simple motifs – with BP®, you can personalise your clothing.

The advantage: this highlights the sense of togetherness of whole teams and also, of course, the personality of the individual. Clothing can also be used to communicate the corporate design of the practice, clinic or laboratory. There are lots of colours to choose from.

The options we offer, namely direct embroidery, embroidered emblem or transfer print, are always tailored to the specific product. Furthermore, all

finishing materials used by BP® are suitable for **industrial laundering in compliance with ISO 15797.**



EMBROIDERED EMBLEM

Your logo, company or personal name can be sewn onto the fabric.



TRANSFER PRINT
This is robust individualisation using a film transfer print for printing your logo, name or motif on almost any fabric. Here, too, we offer a large range of colours, sizes and forms.



Because everybody is different.

Cater for every team member and their individual style.

It's our mission to develop the perfect BP® fit and the right BP® product for every body type and every style.

Healthcare workers are constantly on the move and often exposed to high temperatures. This is why you will find a wide variety of innovative, comfortable and extremely lightweight material combinations in our BP® tunic range. As either a slip-in tunic or a tunic with buttons – we have the right style for everyone. Available in women's or unisex fit in a wide variety of colours, with up to twelve new colour options.

You can now choose from five trouser fits in our BP® trousers range. From Skinny Fit to Slim Fit, Modern Fit, Regular Fit to Relaxed Fit – there is something for every body shape. All, of course, appropriate for hygienic and industrial laundering.



Colour example:
BP® Women's casual tunic 1738.
You can find even more colours in our T-shirts chapter starting on page 102.



BP® solutions to suit every style:

- ✓ The right fit for every body type
- ✓ The right colour for everybody
- ✓ For women and men
- ✓ Extremely lightweight stretch fabric
- ✓ Versatile and personalised combination options



BP® MAGAZINE

- 4 BP® quality
Our most sustainable promise.
- 5 Stretch
For your comfort.
- 6 Fairtrade Cotton
Working together for more sustainability.
- 7 Tencel®
One fibre – many advantages!
- 8 An eye on the world
Responsibility. Since 1788.
- 10 Commitment to planet fairness
Sustainability through longevity.
- 12 BP® logo service
Make it your own.
- 14 Because everyone is different.
Styles for you and your team.

THE BP® COLLECTIONS

- 16 BP® Tunics
- 48 BP® Lab coats
- 68 BP® Trousers
- 102 BP® T-shirts
- 114 BP® Blouses and shirts
- 116 BP® Jackets

100 % ORIENTATION

- 130 BP® measurement table
The right fit for every figure.
- 132 BP® product finder
All items at a glance.
- 135 BP® product care
Care and appropriateness for industrial laundering.
- 136 BP® worlds
Huge variety of the other BP® collections.

This catalogue is valid from 2021 to 2023.
For production reasons, we reserve the right to make changes to individual products.
Printing errors reserved.

BP® Tunics.

The right fit for every figure.

The first thing you notice about our tunics is the high-quality material and how lightweight they are. BP® has the perfect tunics for your comfort at work – and the right fit for every figure. Slip-in or with buttons, in women's fit or unisex. And with up to twelve new colours, we certainly have something that fits your style – or that of your whole team. Slip one on and feel the comfort for yourself!



BP® TUNICS



BP® Tunics. Perfect comfort thanks to innovative ideas.



BP® TUNICS



BP® Women's tunic
1702-485-2188
see page 27

1762
BP® Women's
slip-on tunic
Page 28



1762-241-0188 Coral
1762-241-0830 Fuchsia
1762-241-0078 Light green
1762-684-0021 White
1762-241-0114 Curaçao
1762-241-0116 Azure blue
1762-241-0110 Night blue
1762-241-0890 Aubergine

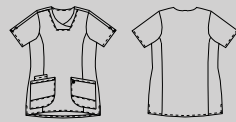

Slip-on tunic

1763
BP® Unisex
slip-on tunic
Page 28



1763-241-0188 Coral
1763-241-0078 Light green
1763-684-0021 White
1763-241-0116 Azure blue
1763-241-0110 Night blue

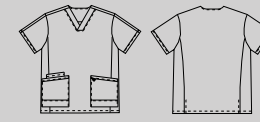

Slip-on tunic

1764
BP® Women's
tunic
Page 30



1764-241-0188 Coral
1764-241-0830 Fuchsia
1764-241-0078 Light green
1764-684-0021 White
1764-241-0114 Curaçao
1764-241-0116 Azure blue
1764-241-0110 Night blue
1764-241-0890 Aubergine

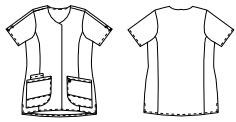

With press studs

1765
BP® Unisex
tunic
Page 30



1765-241-0188 Coral
1765-241-0078 Light green
1765-684-0021 White
1765-241-0116 Azure blue
1765-241-0110 Night blue

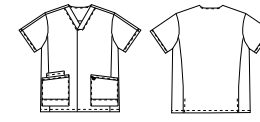

With press studs

1750
BP® Women's
casual tunic
Page 34

With press studs

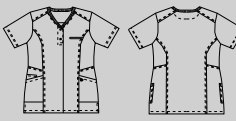

1750-435-188 Coral
1750-435-78 Light green
1750-435-21 White
1738-435-116 Azure blue

Women Unisex

ModernFit

- > Slim fit with maximum freedom of movement thanks to the specially designed cut
- > Tailored, close-fitting

1738
BP® Women's
casual tunic
Page 34

Slip-on tunic

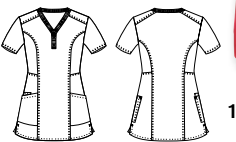

1738-435-0081 Red
1738-435-188 Coral
1738-435-182 Blackberry
1738-435-78 Light green
1738-435-21 White
1738-435-111 Ocean
1738-435-116 Azure blue
1738-435-110 Night blue
1738-435-56 Anthracite

1739
BP® Unisex
casual tunic
Page 36

Slip-on tunic

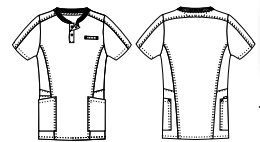

1739-435-0081 Red
1739-435-188 Coral
1739-435-182 Blackberry
1739-435-78 Light green
1739-435-21 White
1739-435-116 Azure blue
1739-435-110 Night blue
1739-435-0056 Anthracite

1740
BP® Women's
slip-on tunic
Page 38

Slip-on tunic

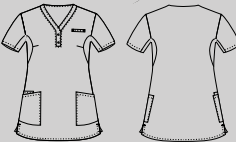

1740-435-188 Coral
1740-435-182 Blackberry
1740-435-78 Light green
1740-435-21 White
1740-435-111 Ocean
1740-435-116 Azure blue
1740-435-110 Night blue
1740-435-56 Anthracite

1741
BP® Unisex
slip-on tunic
Page 38

Slip-on tunic

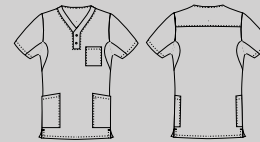

1741-435-188 Coral
1741-435-182 Blackberry
1741-435-78 Light green
1741-435-21 White
1741-435-111 Ocean
1741-435-116 Azure blue
1741-435-110 Night blue
1741-435-56 Anthracite

1760
BP® Women's casual tunic
Page 33

Slip-on tunic



1760-435-2151
White/light grey

1761
BP® Women's casual tunic
Page 33

With press studs



1761-435-2106
White/azure blue

1742
BP® Women's tunic
Page 41

With press studs



1742-435-21
White

1743
BP® Men's tunic
Page 41

With press studs



1743-435-21
White

1700
BP® Women's slip-on tunic
Page 24

Slip-on tunic



1700-485-2188
White/coral

1700-485-2106
White/azure blue

1700-485-2110
White/night blue

1702
BP® Women's tunic
Page 27

With press studs



1702-485-2188
White/coral

1702-485-2106
White/azure blue

1702-485-2110
White/night blue

ModernFit

- > Slim fit with maximum freedom of movement thanks to the specially designed cut
- > Tailored, close-fitting

Women

1701
BP® Unisex slip-on tunic
Page 24

Slip-on tunic



1701-485-2188
White/coral

1701-485-2106
White/azure blue

1701-485-2110
White/night blue

1703
BP® Unisex tunic
Page 27

With press studs



1703-485-2188
White/coral

1703-485-2106
White/azure blue

1703-485-2110
White/night blue

Unisex

- > Comfortable fit, neither particularly close-fitting nor particularly loose
- > Regular cut with a relaxed fit

RegularFit

1639
BP® Women's tunic
Page 42

With press studs



1639-485-21
White

1640
BP® Women's tunic
Page 42

With press studs



1640-485-21
White

1617
BP® Women's tunic
Page 47

With press studs



1617-400-21
White

1653
BP® Unisex slip-on tunic
Page 47

Slip-on tunic

Also available in a maxi pack



1653-400-21 White
1653-485-21 White
1653-015-21 White, maxi pack

1659
BP® Unisex slip-on tunic
Page 47

Slip-on tunic



1659-400-21 White
1659-485-21 White

1657
BP® Unisex tunic
Page 44

With press studs



1657-400-21
White



1700-485-2188 White/coral



1701-485-2106 White/azure blue

BP® Women's slip-on tunic 1700

1/2 sleeve, round neck, 2 large side pockets, 1 with key loop and 1 with smartphone pocket, side slits

Order no. **1700-485-2106** White/azure blue
 Order no. **1700-485-2110** White/night blue
 Order no. **1700-485-2188** White/coral

Sizes XSn-3XLn

50% cotton/50% polyester,
 approx. 215 g/m²



Hygienic laundering
 Suitable for industrial laundering as per ISO 15797

BP® Unisex slip-on tunic 1701

1/2 sleeve, V-neck, 2 large side pockets, 1 with key loop and 1 with smartphone pocket

Order no. **1701-485-2106** White/azure blue
 Order no. **1701-485-2110** White/night blue
 Order no. **1701-485-2188** White/coral

Sizes XSn-3XLn

50% cotton/50% polyester,
 approx. 215 g/m²



Hygienic laundering
 Suitable for industrial laundering as per ISO 15797



All items on this double page:



The Fairtrade Sourced Cotton model enables Fairtrade cotton producers to sell more of their cotton under Fairtrade terms. For further information go to www.info.fairtrade.net/sourcing



Collar with colour accent

Turned-up sleeves with colour accent

Side slits (women's tunic 1700)

Large pockets with colour accent



BP® Women's slip-on tunic
 1700-485-2188



BP® Unisex slip-on tunic
 1701-485-2106

BP® TUNICS
 RegularFit

Fairtrade Cotton - sustainability with BP®: see page 6 for more information.



BP® Unisex tunic
1703-485-2110



BP® Women's tunic
1702-485-2110



- ✓ Coloured inside collar
- ✓ Pockets with colour accents
- ✓ Press-stud fastening
- ✓ Side pocket with smartphone pocket



Appropriate for industrial laundering? We recommend carrying out washing tests for each product. See page 135 for further information.



With press studs

1702-485-2106 White/azure blue



BP® Women's tunic 1702

1/2 sleeve, V-neck, stand-up collar, concealed press-stud band with 2 visible press studs, 2 large side pockets, 1 with smartphone pocket and 1 with key loop

Order no. **1702-485-2106** White/azure blue

Order no. **1702-485-2110** White/night blue

Order no. **1702-485-2188** White/coral

Sizes XS_n-3XL_n

50% cotton/50% polyester,
approx. 215 g/m²



Hygienic laundering

Suitable for industrial laundering as per ISO 15797



All items on this double page:



The Fairtrade Sourced Cotton model enables Fairtrade cotton producers to sell more of their cotton under Fairtrade terms. For further information go to www.info.fairtrade.net/sourcing



With press studs

1703-485-2110 White/night blue



BP® Unisex tunic 1703

1/2 sleeve, V-neck, stand-up collar, concealed press-stud band with 2 visible press studs, 2 large side pockets, 1 with smartphone pocket and 1 with key loop

Order no. **1703-485-2106** White/azure blue

Order no. **1703-485-2110** White/night blue

Order no. **1703-485-2188** White/coral

Sizes XS_n-3XL_n

50% cotton/50% polyester,
approx. 215 g/m²



Hygienic laundering

Suitable for industrial laundering as per ISO 15797





Slip-on tunic



1762-241-0114 Curaçao



BP® Women's slip-on tunic 1762

Super lightweight stretch fabric for greater freedom of movement, 1/2 sleeve with slit, V-neck, 2 large side pockets, 1 with key loop and 1 with pager pocket, side slits

- Order no. 1762-684-0021 White
- Order no. 1762-241-0078 Light green
- Order no. 1762-241-0110 Night blue
- Order no. 1762-241-0116 Azure blue
- Order no. 1762-241-0188 Coral
- Order no. 1762-241-0114 Curaçao*
- Order no. 1762-241-0830 Fuchsia*
- Order no. 1762-241-0890 Aubergine

Sizes XS_n-3XL_n

Colours: 49% cotton/48% polyester/3% elastolefin, approx. 150 g/m²

White: 48% cotton/48% polyester/4% elastolefin, approx. 200 g/m²



Hygienic laundering
Suitable for industrial laundering as per ISO 15797

0188 Coral	0078 Light green	0021 White
0116 Azure blue	0110 Night blue	0114 Curaçao
0830 Fuchsia	0890 Aubergine	



Slip-on tunic



1763-241-0110 Night blue



BP® Unisex slip-on tunic 1763

Super lightweight stretch fabric for greater freedom of movement, 1/2 sleeve, V-neck, 2 large side pockets, 1 with key loop and 1 with pager pocket, side slits

- Order no. 1763-684-0021 White
- Order no. 1763-241-0078 Light green
- Order no. 1763-241-0110 Night blue
- Order no. 1763-241-0116 Azure blue
- Order no. 1763-241-0188 Coral

Sizes XS_n-3XL_n

Colours: 49% cotton/48% polyester/3% elastolefin, approx. 150 g/m²

White: 48% cotton/48% polyester/4% elastolefin, approx. 200 g/m²



Hygienic laundering
Suitable for industrial laundering as per ISO 15797

0188 Coral	0078 Light green	0021 White
0116 Azure blue	0110 Night blue	

All items on this double page:



The Fairtrade Sourced Cotton model enables Fairtrade cotton producers to sell more of their cotton under Fairtrade terms. For further information go to www.info.fairtrade.net/sourcing



Extremely lightweight stretch fabric

STRETCH

Discreet V-neck

Side pocket with key loop

Side pocket with pager pocket

BP® Women's slip-on tunic 1762-241-0114



BP® TUNICS
ModernFit

Looking for flexibility and comfort? See page 5 for more information about the BP® stretch solutions.



1764-241-0830 Fuchsia

BP® Women's tunic 1764

Super lightweight stretch fabric for greater freedom of movement, 1/2 sleeve, V-neck, 2 large side pockets, 1 with key loop and 1 with pager pocket, side slits

- Order no. **1764-684-0021** White
- Order no. **1764-241-0078** Light green
- Order no. **1764-241-0110** Night blue
- Order no. **1764-241-0116** Azure blue
- Order no. **1764-241-0188** Coral
- Order no. **1764-241-0114** Curaçao*
- Order no. **1764-241-0830** Fuchsia*
- Order no. **1764-241-0890** Aubergine

Sizes XS_n-3XL_n

Colours:
49% cotton/48% polyester/3% elastolefin,
approx. 150 g/m²

White:
48% cotton/48% polyester/4% elastolefin,
approx. 200 g/m²



Hygienic laundering
Suitable for industrial laundering as per ISO 15797



1765-241-0078 Light green

BP® Unisex tunic 1765

Super lightweight stretch fabric for greater freedom of movement, 1/2 sleeve with slit, V-neck, concealed press-stud band, 2 large side pockets, 1 with key loop and 1 with pager pocket, side slits

- Order no. **1765-684-0021** White
- Order no. **1765-241-0078** Light green
- Order no. **1765-241-0110** Night blue
- Order no. **1765-241-0116** Azure blue
- Order no. **1765-241-0188** Coral

Sizes XS_n-3XL_n

Colours:
49% cotton/48% polyester/3% elastolefin,
approx. 150 g/m²

White:
48% cotton/48% polyester/4% elastolefin,
approx. 200 g/m²

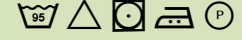

Hygienic laundering
Suitable for industrial laundering as per ISO 15797

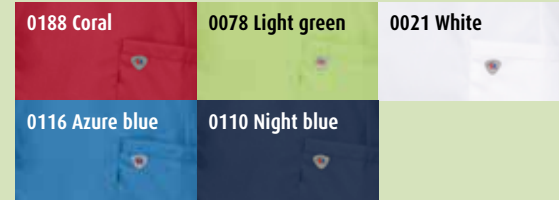

All items on this double page:



The Fairtrade Sourced Cotton model enables Fairtrade cotton producers to sell more of their cotton under Fairtrade terms. For further information go to www.info.fairtrade.net/sourcing



BP® Unisex tunic
1765-241-0078

BP® TUNICS
ModernFit

Extremely lightweight stretch fabric



STRETCH

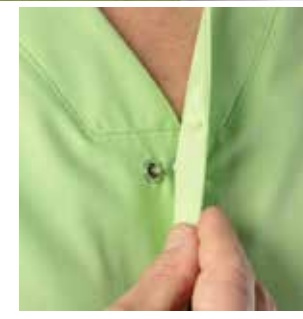

- ✓ Concealed press-stud band
- ✓ Side pocket for in-house telephone
- ✓ Sleeve with slit (women's tunic 1764)



Matching T-shirts: you'll find a large selection on pages 102-113.

Maximum freedom of movement and high breathability thanks to piqué inserts on the sides and on the back

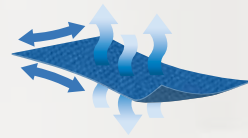

BP® Women's casual tunic 1760-435-2151

V-neck with knitted collar



1/2 sleeve with knitted cuff



Loop for name tag



Side pocket with key loop



Slip-on tunic



1760 435 2151 White/light grey



BP® Women's casual tunic 1760

1/2 sleeve with knitted cuff, maximum freedom of movement thanks to piqué inserts, V-neck with knitted collar and 2 press studs, 2 large side pockets, one with key loop and one with pager pocket, loop for name tag

Order no. **1760-435-2151** White/light grey

Sizes XSn-3XLn

50% cotton/50% polyester, approx. 180 g/m² | piqué approx. 220 g/m²



Hygienic laundering
Suitable for industrial laundering
as per ISO 15797

All items on this double page:



The Fairtrade Sourced Cotton model enables Fairtrade cotton producers to sell more of their cotton under Fairtrade terms. For further information go to www.info.fairtrade.net/sourcing



With press studs



1761 435 2106 White/azure blue



BP® Women's casual tunic 1761

1/2 sleeve with knitted cuff, maximum freedom of movement thanks to piqué inserts, V-neck with knitted collar and concealed press-stud band with 2 visible press studs, 2 large side pockets, one with key loop and one with pager pocket, loop for name tag

Order no. **1761-435-2106** White/azure blue

Sizes XSn-3XLn

50% cotton/50% polyester, approx. 180 g/m² | piqué approx. 220 g/m²



Hygienic laundering
Suitable for industrial laundering
as per ISO 15797

Do you know your size? Find the perfect fit for you in just a few steps. Pages 130-131.



Slip-on tunic

1738-435-0081 Red

BP® Women's casual tunic 1738

1/2 sleeve, maximum freedom of movement thanks to piqué inserts, V-neck with 2 press studs, 2 large side pockets, 1 with pager pocket, loop for name tag

- Order no. 1738-435-21 White
- Order no. 1738-435-56 Anthracite
- Order no. 1738-435-78 Light green
- Order no. 1738-435-110 Night blue
- Order no. 1738-435-111 Ocean
- Order no. 1738-435-116 Azure blue
- Order no. 1738-435-182 Blackberry
- Order no. 1738-435-188 Coral
- Order no. 1738-435-0081 Red

Sizes XS-3XL

50% cotton/50% polyester, approx. 180 g/m² | piqué approx. 220 g/m²



Hygienic laundering
Suitable for industrial laundering
as per ISO 15797



With press studs

1750-435-78 Light green

BP® Women's casual tunic 1750

1/2 sleeve, maximum freedom of movement thanks to piqué inserts, V-neck, concealed press-stud band with 2 visible press studs, 2 large side pockets, 1 with pager pocket, loop for name tag

- Order no. 1750-435-21 White
- Order no. 1750-435-78 Light green
- Order no. 1750-435-116 Azure blue
- Order no. 1750-435-188 Coral

Sizes XS-3XL

50% cotton/50% polyester, approx. 180 g/m² | piqué approx. 220 g/m²



Hygienic laundering
Suitable for industrial laundering
as per ISO 15797

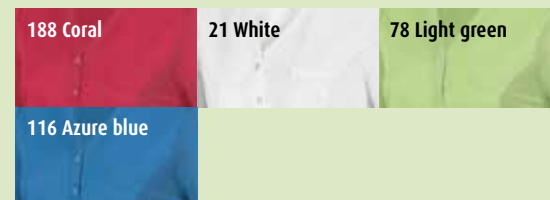

BP® Women's casual tunic
1738-435-0081

All items on this double page:



The Fairtrade Sourced Cotton model enables Fairtrade cotton producers to sell more of their cotton under Fairtrade terms. For further information go to www.info.fairtrade.net/sourcing

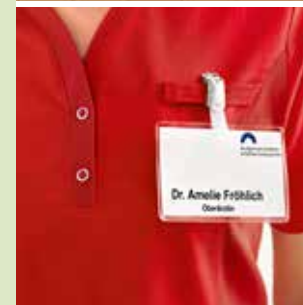

Modern washed look that is enhanced in the washing process



Maximum freedom of movement and high breathability thanks to piqué inserts on the sides and on the back



- ✓ V-neck with 2 press studs (slip-on tunic 1738)
- ✓ Loop for name tag
- ✓ Side pocket with pager pocket

Make it your own: you'll find information about the BP® logo service on pages 12-13.



Slip-on tunic

1739-435-116 Azure blue

BP® Unisex casual tunic 1739

1/2 sleeve, maximum freedom of movement thanks to piqué inserts, T-shirt neckband with press studs, 2 large side pockets, 1 with pager pocket, loop for name tag

- Order no. 1739-435-21 White
- Order no. 1739-435-78 Light green
- Order no. 1739-435-110 Night blue
- Order no. 1739-435-116 Azure blue
- Order no. 1739-435-188 Coral
- Order no. 1739-435-0056 Anthracite
- Order no. 1739-435-0081 Red
- Order no. 1739-435-0182 Blackberry

Sizes XS-3XL

50% cotton/50% polyester, approx. 180 g/m² | piqué approx. 220 g/m²



Hygienic laundering
Suitable for industrial laundering
as per ISO 15797

0081 Red	188 Coral	0182 Blackberry
78 Light green	21 White	116 Azure blue
110 Night blue	0056 Anthracite	

All items on this double page:



The Fairtrade Sourced Cotton model enables Fairtrade cotton producers to sell more of their cotton under Fairtrade terms. For further information go to www.info.fairtrade.net/sourcing



BP® TUNICS

ModernFit

Side pocket with pager pocket



Modern washed look that is enhanced in the washing process

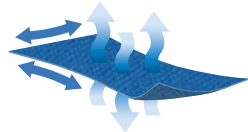

Maximum freedom of movement and high breathability thanks to piqué inserts on the sides and on the back

Loop for name tag



Piqué inserts on the back



BP® Unisex casual tunic 1739-435-0182

Aware of our responsibility: you'll find an overview of BP's commitment to sustainability on pages 8-11.



Slip-on tunic

1740-435-111 Ocean

BP® Women's slip-on tunic 1740

1/2 sleeve, V-neck with narrow press-stud band, arm-lift system for greater freedom of movement, 2 large side pockets, 1 with pager pocket, loop for name tag

- Order no. 1740-435-21 White
- Order no. 1740-435-56 Anthracite
- Order no. 1740-435-78 Light green
- Order no. 1740-435-110 Night blue
- Order no. 1740-435-111 Ocean
- Order no. 1740-435-116 Azure blue
- Order no. 1740-435-182 Blackberry
- Order no. 1740-435-188 Coral

Sizes XS - 3XL
50% cotton/50% polyester, approx. 180 g/m²



Hygienic laundering
Suitable for industrial laundering as per ISO 15797



Slip-on tunic

1741-435-110 Night blue

BP® Unisex slip-on tunic 1741

1/2 sleeve, V-neck, 2 large side pockets, breast pocket, press-stud band, arm-lift system for greater freedom of movement

- Order no. 1741-435-21 White
- Order no. 1741-435-56 Anthracite
- Order no. 1741-435-78 Light green
- Order no. 1741-435-110 Night blue
- Order no. 1741-435-111 Ocean
- Order no. 1741-435-116 Azure blue
- Order no. 1741-435-182 Blackberry
- Order no. 1741-435-188 Coral

Sizes XS - 3XL
50% cotton/50% polyester, approx. 180 g/m²



Hygienic laundering, suitable for industrial laundering as per ISO 15797



All items on this double page:



The Fairtrade Sourced Cotton model enables Fairtrade cotton producers to sell more of their cotton under Fairtrade terms. For further information go to www.info.fairtrade.net/sourcing



BP® TUNICS
ModernFit

V-neck (women's tunic 1740)



Loop for name tag (women's tunic 1740)



Side pocket with integrated pocket for in-house telephone



BP® Unisex slip-on tunic 1741-435-110

Natural high-tech: you will find everything worth knowing about BP® Tencel on page 7.



BP® Men's tunic
1743-435-21



- ✓ Silver inside collar to protect against staining (men's tunic 1743)
- ✓ Stretch inserts across the shoulders for maximum freedom of movement



Fairtrade Cotton - sustainability with BP®: see page 6 for more information.

♀



1742-435-21 White



BP® Women's tunic 1742

1/2 sleeve, flexible stretch inserts across the shoulders and arm-lift system for maximum freedom of movement, V-neck, concealed press-stud band, dividing seams for a slim silhouette, 2 large side pockets, 1 with pager pocket, back slit, loop for name tag

Order no. **1742-435-21** White

Sizes XS-3XL

50% cotton/50% polyester, approx. 180 g/m²



Hygienic laundering
Suitable for industrial laundering
as per ISO 15797

All items on this double page:



The Fairtrade Sourced Cotton model enables Fairtrade cotton producers to sell more of their cotton under Fairtrade terms. For further information go to www.info.fairtrade.net/sourcing

♂



1743-435-21 White



BP® Men's tunic 1743

1/2 sleeve, flexible stretch inserts across the shoulders and arm-lift system for maximum freedom of movement, small stand-up collar, concealed press-stud band, dividing seams for a fitted shape, 2 large side pockets, 1 with pager pocket, breast pocket with welt

Order no. **1743-435-21** White

Sizes XS-3XL

50% cotton/50% polyester, approx. 180 g/m²



Hygienic laundering
Suitable for industrial laundering
as per ISO 15797



1639-485-21 White



BP® Women's tunic 1639

1/2 sleeve, V-neck, concealed press-stud band, 2 side pockets with welt, 1 pager pocket, dividing seams for a slim silhouette, side slits, belt at the back

Order no. **1639-485-21** White

Sizes 34n-52n

50% cotton/50% polyester, approx. 215 g/m²



Hygienic laundering

Suitable for industrial laundering as per ISO 15797

All items on this double page:



The Fairtrade Sourced Cotton model enables Fairtrade cotton producers to sell more of their cotton under Fairtrade terms. For further information go to www.info.fairtrade.net/sourcing



1640-485-21 White



BP® Women's tunic 1640

1/2 sleeve, V-neck, press-stud band, 2 side pockets, 1 with pager pocket

Order no. **1640-485-21** White

Sizes 32n-58n

50% cotton/50% polyester, approx. 215 g/m²

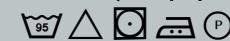

Hygienic laundering

Suitable for industrial laundering as per ISO 15797



BP® Women's tunic
1639-485-21

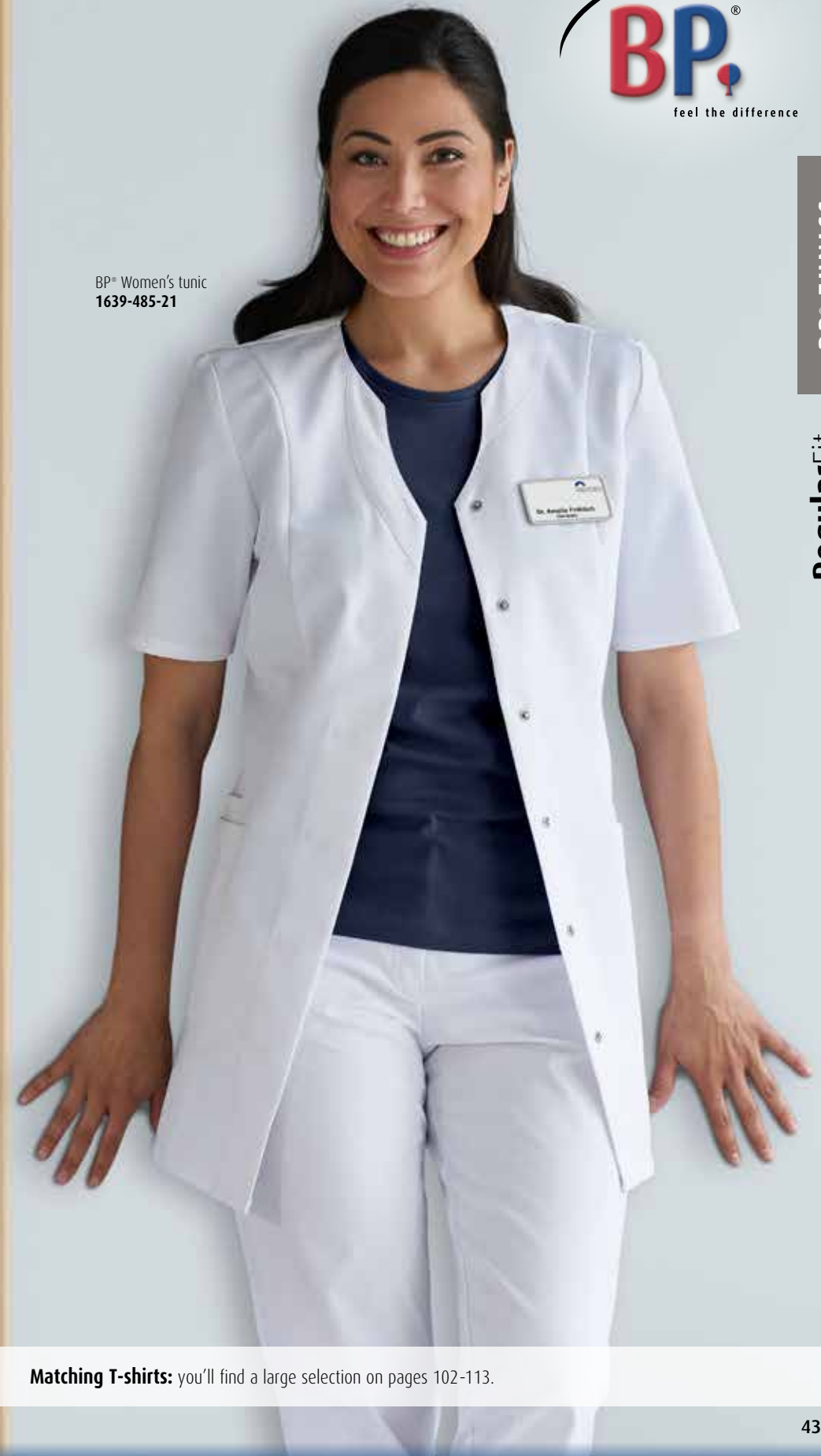

BP® TUNICS

RegularFit

Matching T-shirts: you'll find a large selection on pages 102-113.



1617-400-21 White

BP® Women's tunic 1617

1/2 sleeve, V-neck, press-stud band, 1 breast pocket, 2 side pockets

Order no. 1617-400-21 White

Sizes 32n-58n

65% polyester/35% cotton, approx. 215 g/m²



Hygienic laundering
Suitable for industrial laundering
as per ISO 15797



1657-400-21 White

BP® Kasack für Sie & Ihn 1657

1/2 sleeve, stand-up collar, concealed press-stud band, dividing seams in back, 1 breast pocket, 2 side pockets

Order no. 1657-400-21 White

Sizes XS_n-3XL_n

65% polyester/35% cotton, approx. 215 g/m²



Hygienic laundering
Suitable for industrial laundering
as per ISO 15797



BP® Women's tunic
1617-400-21



BP® TUNICS

RegularFit

Your outdoor companion: find the right jacket for every weather on pages 116-129.



BP® Unisex
slip-on tunic
1653-400-21

Make it your own: you'll find information about the BP® logo service on pages 12-13.



V-neck
with overlap

1653-485-21 White



BP® Unisex slip-on tunic 1653

1/2 sleeve, V-neck with overlap and 1 press stud, 1 breast pocket, 2 side pockets, side slits

Order no. 1653-485-21 White

50% cotton/50% polyester,
approx. 215 g/m²

Order no. 1653-400-21 White

Maxi pack (15 pieces):

Order no. 1653-015-21 White

65% polyester/35% cotton,
approx. 215 g/m²

Sizes 2XSn-3XLn



Hygienic laundering
Suitable for industrial laundering
as per ISO 15797



Spade
collar

1659-400-21 White

1659-400-21 White

BP® Unisex slip-on tunic 1659

1/2 sleeve, spade collar with 1 press stud, 1 breast pocket, 2 side pockets, side slits

Order no. 1659-485-21 White

50% cotton/50% polyester,
approx. 215 g/m²

Order no. 1659-400-21 White

65% polyester/35% cotton,
approx. 215 g/m²

Sizes XSn-3XLn



Hygienic laundering
Suitable for industrial laundering
as per ISO 15797



BP® Lab coats. For a professional appearance.



BP® LAB COATS



BP® Lab coats. More than just a coat.

BP® lab coats are smartly designed to help you through your workday; they offer everything from stretch sleeves (to pull up easily when washing your hands) to stable, intelligent pocket solutions. Whether you work in a lab, pharmacy, doctor's office or clinic: our coats are always the perfect partner. You have the choice between pure cotton or an easy-care fabric blend. For slim fits, also with stretch fabric. A modern look, the highest wear comfort - all inclusive.



BP® Men's doctor's coat
1747-684-21
see page 54

BP® LAB COATS

ModernFit

- > Slim fit with maximum freedom of movement thanks to the specially designed cut
- > Tailored, close-fitting

RegularFit

- > Comfortable shape, neither particularly close-fitting nor particularly loose
- > Regular cut with a relaxed fit

Unisex

1654
BP® Unisex coat
Page 67



Stand-up collar

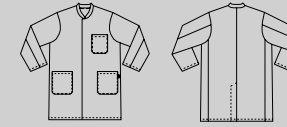

1654-130-21 White
1654-400-21 White

1656
BP® Unisex coat
Page 67



Collar with lapels

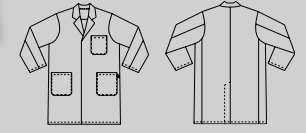

1656-130-21 White
1656-400-21 White



RegularFit

Women

Men



1746

BP® Women's doctor's coat
Page 54

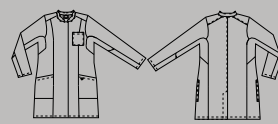

1752

BP® Women's doctor's coat
Page 57

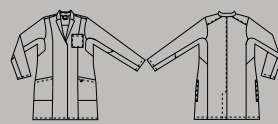

1754

BP® Women's doctor's coat
Page 58



Stand-up collar

1746-684-21 White



Stand-up collar

1752-130-21 White



Collar with lapels

1754-130-21 White

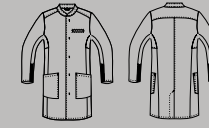

1747

BP® Men's doctor's coat
Page 54

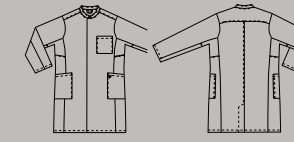

1751

BP® Men's doctor's coat
Page 57

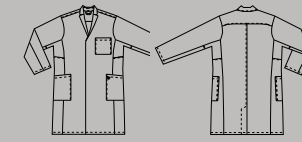

1753

BP® Men's doctor's coat
Page 58



Stand-up collar

1747-684-21 White



Stand-up collar

1751-130-21 White



Collar with lapels

1753-130-21 White

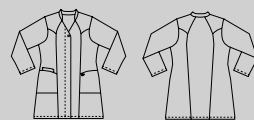

4866

BP® Women's coat
Page 60

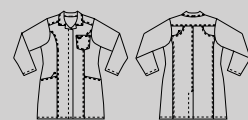

4874

BP® Women's coat
Page 60

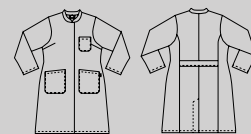

1614

BP® Women's coat
Page 63

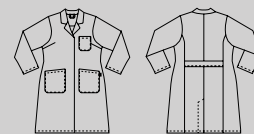

1699

BP® Women's coat
Page 63



Stand-up collar

4866-130-21 White



Collar with lapels

4874-684-21 White



Stand-up collar

1614-130-21 White
1614-485-21 White



Collar with lapels

1699-130-21 White
1699-485-21 White

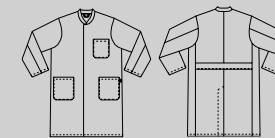

1626

BP® Men's coat
Page 64

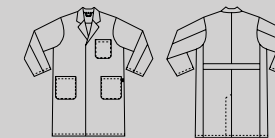

1619

BP® Men's coat
Page 64



Stand-up collar

1626-130-21 White
1626-485-21 White



Collar with lapels

1619-130-21 White
1619-485-21 White

ModernFit

ModernFit

RegularFit

RegularFit

BP® LAB COATS



1746-684-21 White

BP® Women's doctor's coat 1746

Stretch comfort for greater freedom of movement, long sleeve, stretch inserts for pushing up sleeves, arm-lift system for greater freedom of movement, breast pocket with welt, stand-up collar with silver inside collar, 2 large side pockets, concealed press-stud band, length 90 cm

Order no. **1746-684-21** White

Sizes 34n-48n

48% cotton/48% polyester/4% elastolefin, approx. 200 g/m²



Hygienic laundering
Suitable for industrial laundering
as per ISO 15797

STRETCH



1747-684-21 White

BP® Men's doctor's coat 1747

Stretch comfort for greater freedom of movement, long sleeve, stretch inserts for pushing up the sleeves, arm-lift system for greater freedom of movement, breast pocket with welt, stand-up collar with silver inside collar, 2 large side pockets, concealed press-stud band, length 100 cm

Order no. **1747-684-21** White

Sizes 44n-56n

48% cotton/48% polyester/4% elastolefin, approx. 200 g/m²



Hygienic laundering
Suitable for industrial laundering
as per ISO 15797

STRETCH



BP® Women's doctor's coat
1746-684-21

BP® Men's doctor's coat
1747-684-21

BP® LAB COATS

ModernFit



- ✓ Stretch inserts for pushing up the sleeves to make hand washing easier
- ✓ Silver inside collar to protect against staining
- ✓ Large side pockets
- ✓ Arm-lift system for greater freedom of movement



All items on this double page:



The Fairtrade Sourced Cotton model enables Fairtrade cotton producers to sell more of their cotton under Fairtrade terms. For further information go to www.info.fairtrade.net/sourcing

Looking for flexibility and comfort? See page 5 for more information about the BP® stretch solutions.

BP® Women's doctor's coat 1752-130-21



- ✓ Light-weight cotton fabric for pleasant wear comfort
- ✓ Silver inside collar to protect against staining
- ✓ Arm-lift system for greater freedom of movement



Fairtrade Cotton - sustainability with BP®: see page 6 for more information.



1752-130-21 White

BP® Women's doctor's coat 1752

Long sleeve, arm-lift system for greater freedom of movement, 1 breast pocket, stand-up collar with silver inside collar, 2 large side pockets, concealed press-stud band, back slit, length 90 cm
Order no. 1752-130-21 White

Sizes 32n-56n

100% cotton, approx. 205 g/m²



All items on this double page:



The Fairtrade Sourced Cotton model enables Fairtrade cotton producers to sell more of their cotton under Fairtrade terms. For further information go to www.info.fairtrade.net/sourcing



1751-130-21 White

BP® Men's doctor's coat 1751

Long sleeve, arm-lift system for greater freedom of movement, 1 breast pocket, stand-up collar with silver inside collar, 2 large side pockets, concealed press-stud band, back slit, length 100 cm
Order no. 1751-130-21 White

Sizes 44n-64n, 44l-56l

100% cotton, approx. 205 g/m²





Collar with lapels



1754-130-21 White

BP® Women's doctor's coat 1754

Long sleeve, arm-lift system for greater freedom of movement, 1 breast pocket, collar with lapels, 2 large side pockets, concealed press-stud band, back slit, length 90 cm

Order no. 1754-130-21 White

Sizes 32n-56n

100% cotton, approx. 205 g/m²



All items on this double page:



The Fairtrade Sourced Cotton model enables Fairtrade cotton producers to sell more of their cotton under Fairtrade terms. For further information go to www.info.fairtrade.net/sourcing



Collar with lapels



1753-130-21 White

BP® Men's doctor's coat 1753

Long sleeve, arm-lift system for greater freedom of movement, 1 breast pocket, collar with lapels, 2 large side pockets, concealed press-stud band, back slit, length 100 cm

Order no. 1753-130-21 White

Sizes 44n-64n, 44l-56l

100% cotton, approx. 205 g/m²



- ✓ Light-weight cotton fabric for pleasant wear comfort
- ✓ Silver inside collar to protect against staining
- ✓ Arm-lift system for greater freedom of movement



BP® Men's doctor's coat 1753-130-21

BP® LAB COATS
ModernFit

Matching T-shirts: you'll find a large selection on pages 102-113.



4866-130-21 White



4874-684-21 White

BP® Women's coat 4866

Long sleeve, stand-up collar with V-neck, concealed press-stud band with 1 visible press stud, front yoke, 2 side pockets, 1 pager pocket, length 90 cm

Order no. **4866-130-21** White

Sizes 34-52

100% cotton, approx. 205 g/m²



BP® Women's coat 4874

Long sleeve, turn-down collar, concealed press-stud band, 1 breast pocket, 2 side pockets, front and back yoke, decorative stitching in metallic silver, length 90 cm

Order no. **4874-684-21** White

Sizes 34-48

48% cotton/48% polyester/
4% elastolefin, approx. 200 g/m²



Hygienic laundering
Suitable for industrial laundering
as per ISO 15797



BP® Women's coat
4866-130-21

Silver-coloured decorative
button (women's coat 4866)



Breast pocket with rivets
(women's coat 4874)



Rivets and decorative
stitching in metallic silver
(women's coat 4874)



BP® LAB COATS

ModernFit

Do you know your size? Find the perfect fit for you in just a few steps. Pages 130-131.



The Fairtrade Sourced Cotton model enables Fairtrade cotton producers to sell more of their cotton under Fairtrade terms. For further information go to www.info.fairtrade.net/sourcing

BP® Women's coat
1614-485-21



Back slit and back belt



Appropriate for industrial laundering? We recommend carrying out washing tests for each product. See page 135 for further information.



Stand-up collar



1614-130-21 White
1614-485-21 White



BP® Women's coat 1614

Long sleeve, stand-up collar, concealed press-stud band, 1 breast pocket, 2 side pockets, back slit, back belt, length 105 cm

Order no. 1614-130-21 White

Sizes 32n-54n

100% cotton, approx. 205 g/m²



Order no. 1614-485-21 White

Sizes 32n-56n

50% cotton/50% polyester, approx. 215 g/m²
FAIRTRADE COTTON



Hygienic laundering
Suitable for industrial laundering as per ISO 15797



Collar with lapels



1699-130-21 White
1699-485-21 White

BP® Women's coat 1699

Long sleeve, collar with lapels, concealed press-stud band, 1 breast pocket, 2 side pockets, back slit, back belt, length 105 cm

Order no. 1699-130-21 White

Sizes 32n-54n

100% cotton, approx. 205 g/m²



Order no. 1699-485-21 White

Sizes 32n-56n

50% cotton/50% polyester, approx. 215 g/m²
FAIRTRADE COTTON



Hygienic laundering
Suitable for industrial laundering as per ISO 15797



Collar with lapels

1619-130-21 White
1619-485-21 White

BP® Men's coat 1619

Long sleeve, collar with lapels, concealed press-stud band, 1 breast pocket, 2 side pockets, back slit, back belt, lengths n = 110 cm, l = 120 cm

Order no. 1619-130-21 White

Sizes 44n-64n, 44l-56l

100% cotton, approx. 205 g/m²



Order no. 1619-485-21 White

Sizes 44n-66n, 46l-56l

50% cotton/50% polyester, approx. 215 g/m²
FAIRTRADE COTTON



Hygienic laundering
Suitable for industrial laundering as per ISO 15797



Stand-up collar

1626-130-21 White
1626-485-21 White

BP® Men's coat 1626

Long sleeve, stand-up collar, concealed press-stud band, 1 breast pocket, 2 side pockets, back slit, back belt, lengths n = 110 cm, l = 120 cm

Order no. 1626-130-21 White

Sizes 44n-60n

100% cotton, approx. 205 g/m²



Order no. 1626-485-21 White

Sizes 44n-64n, 44l-56l

50% cotton/50% polyester, approx. 215 g/m²
FAIRTRADE COTTON



Hygienic laundering
Suitable for industrial laundering as per ISO 15797



BP® Men's coat
1619-485-21



Back slit and back belt

RegularFit BP® LAB COATS



The Fairtrade Sourced Cotton model enables Fairtrade cotton producers to sell more of their cotton under Fairtrade terms. For further information go to www.info.fairtrade.net/sourcing

Make it your own: you'll find information about the BP® logo service on pages 12-13.



BP® Unisex coat
1656-400-21

BP® Unisex coat
1654-400-21

Aware of our responsibility: you'll find an overview of BP's commitment to sustainability on pages 8-11.



Stand-up collar



1654-130-21 White
1654-400-21 White



BP® Unisex coat 1654

Long sleeve, stand-up collar, concealed press-stud band, 1 breast pocket, 2 side pockets, back slit, lengths n = 103 cm, l = 113 cm

Order no. 1654-130-21 White

Sizes 2XSn-3XLn

100% cotton, approx. 205 g/m²



Order no. 1654-400-21 White

Sizes XSs-XLs, XSn-3XLn, Sl-2XLl

65% polyester/35% cotton, approx. 215 g/m²



Hygienic laundering
Suitable for industrial laundering as per ISO 15797



Collar with lapels



1656-130-21 White
1656-400-21 White

BP® Unisex coat 1656

Long sleeve, collar with lapels, concealed press-stud band, 1 breast pocket, 2 side pockets, back slit, length 103 cm

Order no. 1656-130-21 White

Sizes 2XSn-3XLn

100% cotton, approx. 205 g/m²



Order no. 1656-400-21 White

Sizes XSn-3XLn

65% polyester/35% cotton, approx. 215 g/m²



Hygienic laundering
Suitable for industrial laundering as per ISO 15797

BP® Trousers.

The right fit for every figure.

Whether you're looking for trousers for yourself or a solution for your entire team: with five BP® trouser fits, we have the right trousers for every shape and size. The trouser fits - Slim Fit, Skinny Fit, Modern Fit, Regular Fit and Relaxed Fit - as well as the wide variety of colours and materials ensure that there's something for everyone.



Skinny Fit

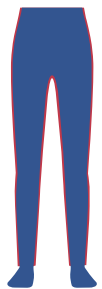

Slim Fit



Modern Fit



Regular Fit



Relaxed Fit



feel the difference

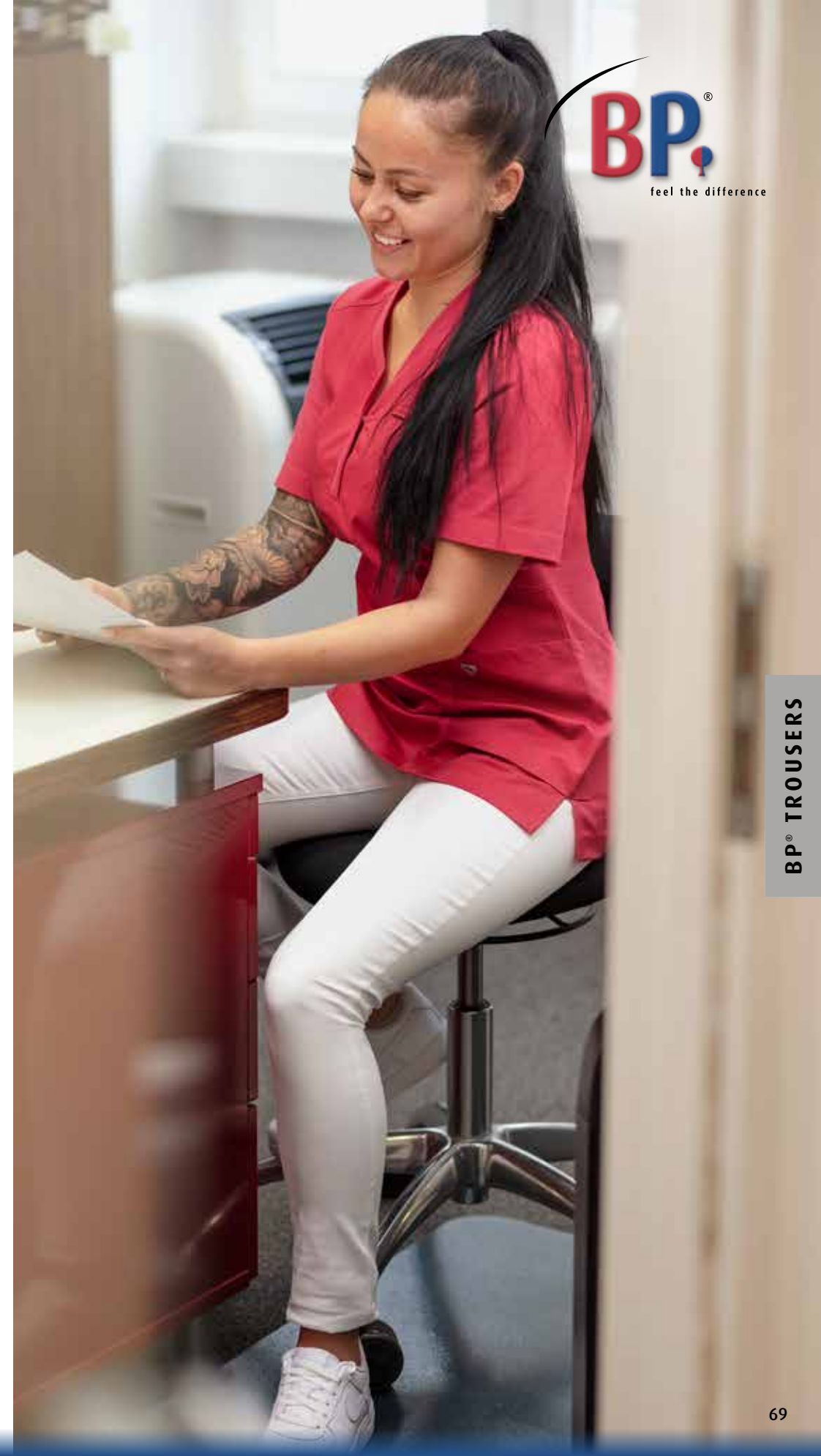

BP® TROUSERS

BP® Trousers. You won't want to take them off.



Side pocket with watch pocket

Slim silhouette

Pleasantly light-weight for perfect wear comfort

Stretch comfort for greater freedom of movement

BP® Women's slim-fit jeans
1755-311-0021
see page 78

BP® TROUSERS

Women Men

skinnyFit



1770

BP® Women's skinny jeans
Page 77



1770-311-0021 White



1767

BP® Women's shape fit skinny trousers
Page 77



1767-311-0021 White



1755

BP® Women's slim-fit jeans
Page 78



1755-311-0021 White



1757

BP® Women's 7/8 slim-fit jeans
Page 78



1757-311-0021 White

slimFit

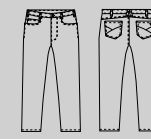

1756

BP® Men's slim-fit jeans
Page 78



1756-311-0021 White

slimFit

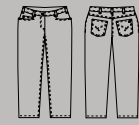

1732

BP® Women's jeans
Page 83



1732-687-21 White

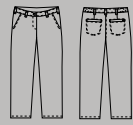

1734

BP® Women's chinos
Pages 94/96



1734-686-21 White
1734-130-0021 White



1734-686-56 Anthracite



1734-686-32 Black

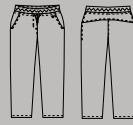

1736

BP® Women's casual trousers
Page 98



1736-334-0021 White
1736-311-0021 White



1736-334-0056 Anthracite

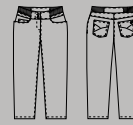

1766

BP® Women's shape fit trousers,
page 81



1766-686-0021 White

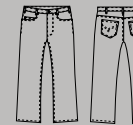

1733

BP® Men's jeans
Page 83



1733-687-21 White

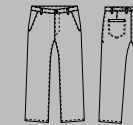

1735

BP® Men's chinos
Pages 94/96



1735-686-21 White
1735-130-0021 White



1735-686-56 Anthracite



1735-686-32 Black

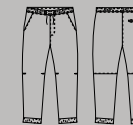

1737

BP® Men's casual trousers
Page 98



1737-334-0021 White
1737-311-0021 White



1737-334-0056 Anthracite

ModernFit

ModernFit

BP® TROUSERS

RegularFit

RelaxedFit

RegularFit

RelaxedFit

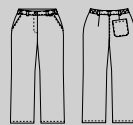

1644

BP® Women's trousers
Page 88



1644-686-21 White

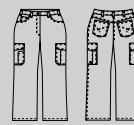

1642

BP® Women's jeans
Page 84



1642-686-21 White

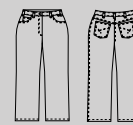

1662

BP® Women's jeans
Page 84



1662-686-21 White



1662-686-32 Black

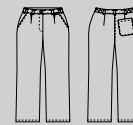

1647

BP® Women's trousers
Page 88



1647-400-21 White

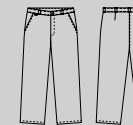

1368

BP® Men's trousers
Page 87



1368-686-21 White



1368-686-32 Black

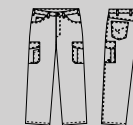

1658

BP® Men's jeans
Page 87



1658-686-21 White

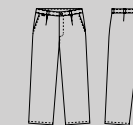

1359

BP® Men's trousers
Page 86



1359-130-21 White

1359-558-21 White
1359-686-21 White

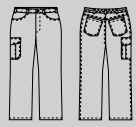

1651

BP® Unisex jeans
Page 91



1651-686-21 White

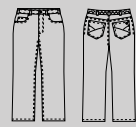

1758

BP® Unisex jeans
Page 93



1758-558-0021 White

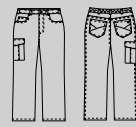

1759

BP® Unisex cargo jeans
Page 93



1759-558-0021 White

Unisex

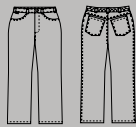

1643

BP® Unisex jeans
Page 90



1643-558-21 White



1643-400-47 Ecru



1643-400-32 Black

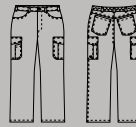

1641

BP® Unisex jeans
Page 90



1641-558-21 White



1641-400-47 Ecru



1641-400-110 Night blue

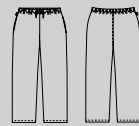

1645

BP® Unisex trousers
Page 100



1645-400-21 White

1645-130-21 White

1645-485-21 White



1645-400-0056 Anthracite



1645-400-32 Black

1645-400-0110 Night blue

1645-400-0116 Azure blue

1645-400-47 Ecru



1645-400-0182 Blackberry

1646-400-21 White

1646-400-47 Ecru

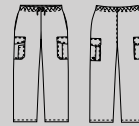

1646

BP® Unisex trousers
Page 100



1646-400-21 White

1646-400-47 Ecru



1646-400-47 Ecru



BP® TROUSERS



RegularFit

RegularFit

RelaxedFit

Distinctive belt loop
(skinny jeans 1770)



Five-pocket design
(skinny jeans 1770)



Drawstring (shape fit skinny trousers 1767)



Elasticated back waistband
(shape fit skinny trousers 1767)



BP® Women's
skinny jeans
1770-311-0021

BP® Women's
shape fit skinny
trousers
1767-311-0021

Looking for flexibility and comfort? See page 5 for more information about the BP® stretch solutions.



1770-311-0021 White



BP® Women's skinny jeans 1770

Stretch comfort for greater freedom of movement, 5-pocket skinny jeans, 2 side pockets, 2 back pockets, 1 watch pocket, length 80 cm

Order no. 1770-311-0021 White

Sizes 32-inch length: 26/32-33/32

65% cotton/30% polyester/5% elastane, approx. 260 g/m²



STRETCH

All items on this double page:



The Fairtrade Sourced Cotton model enables Fairtrade cotton producers to sell more of their cotton under Fairtrade terms. For further information go to www.info.fairtrade.net/sourcing



1767-311-0021 White

✓ **Shape Fit:**
the perfect fit
for all women,
including for
bigger sizes

BP® Women's shape fit skinny trousers 1767

Stretch comfort for greater freedom of movement, elasticated back waistband, drawstring, 2 side pockets, 2 back pockets, length 80 cm

Order no. 1767-311-0021 White

Sizes 38n-58n

65% cotton/30% polyester/5% elastane, approx. 260 g/m²



STRETCH



1755-311-0021 White

BP® Women's slim-fit jeans 1755

Stretch comfort for greater freedom of movement, 5-pocket slim-fit jeans, 2 side pockets, 2 back pockets, 1 watch pocket, lengths 30-inch = 75 cm, 32-inch = 80 cm, 34-inch = 85 cm
Order no. 1755-311-0021 White

Sizes in 3 lengths:

- 30-inch: 28/30-33/30
- 32-inch: 26/32-38/32
- 34-inch: 28/34-34/34

65% cotton/30% polyester/5% elastane, approx. 260 g/m²



STRETCH

BP® Women's 7/8 slim-fit jeans 1757

7/8 length, stretch comfort for greater freedom of movement, 5-pocket slim-fit jeans, 2 side pockets, 2 back pockets, 1 watch pocket, length 32-inch = 70 cm
Order no. 1757-311-0021 White

Sizes length 32-inch: 26/32-38/32

65% cotton/30% polyester/5% elastane, approx. 260 g/m²



STRETCH



1756-311-0021 White

BP® Men's slim-fit jeans 1756

Stretch comfort for greater freedom of movement, 5-pocket slim-fit jeans, 2 side pockets, 2 back pockets, 1 watch pocket, lengths 32-inch = 83 cm, 34-inch = 88 cm
Order no. 1756-311-0021 White

Sizes in 2 lengths:

- 32-inch: 29/32-40/32
- 34-inch: 31/34-38/34

65% cotton/30% polyester/5% elastane, approx. 260 g/m²



STRETCH

All items on this double page:



The Fairtrade Sourced Cotton model enables Fairtrade cotton producers to sell more of their cotton under Fairtrade terms. For further information go to www.info.fairtrade.net/sourcing



BP® Men's slim-fit jeans 1756-698-0021

BP® Women's slim-fit jeans 1755-698-0021



Distinctive belt loop

Fashionable back pocket

Slim-fit jeans also in 7/8 length

BP® TROUSERS

SlimFit

Fairtrade Cotton - sustainability with BP®: see page 6 for more information.



BP® Women's shape fit trousers 1766-686-0021

Your outdoor companion: find the right jacket for every weather on pages 116-129.



✓ Shape Fit: the perfect fit for all women, including for bigger sizes

1766-686-0021 White

BP® Women's shape fit trousers 1766

Stretch comfort for greater freedom of movement, 2 waist buttons, waistband with knitted elasticated sides, 2 side pockets, 2 back pockets, slim leg, length 80 cm
Order no. 1766-686-0021 White

Sizes 34n-58n, 38l-46l

48% cotton/48% polyester/4% elastolefin, approx. 230 g/m²



Hygienic laundering
Suitable for industrial laundering as per ISO 15797

STRETCH



High waist with two buttons

Waistband with knitted elasticated sides



The Fairtrade Sourced Cotton model enables Fairtrade cotton producers to sell more of their cotton under Fairtrade terms.
For further information go to www.info.fairtrade.net/sourcing



BP® TROUSERS

ModernFit



BP® Women's jeans
1732-687-21

Side pockets with rivets



Back pockets with decorative stitching



Matching T-shirts: you'll find a large selection on pages 102-113.

♀



1732-687-21 White



BP® Women's jeans 1732

Stretch comfort for greater freedom of movement, 5-pocket jeans, 2 side pockets, 2 back pockets with decorative stitching, 1 watch pocket, lengths 30-inch = 75 cm, 32-inch = 80 cm, 34-inch = 85 cm

Order no. **1732-687-21** White

Sizes in 3 lengths:

30-inch: 28/30-33/30

32-inch: 26/32-38/32

34-inch: 28/34-34/34

55% cotton/42% polyester/3% elastolefin, approx. 300 g/m²



Hygienic laundering

Suitable for industrial laundering as per ISO 15797

STRETCH

All items on this double page:



The Fairtrade Sourced Cotton model enables Fairtrade cotton producers to sell more of their cotton under Fairtrade terms.

For further information go to www.info.fairtrade.net/sourcing

♂



1733-687-21 White

BP® Men's jeans 1733

Stretch comfort for greater freedom of movement, 5-pocket jeans with rivets, 2 side pockets, 2 back pockets with decorative stitching, 1 watch pocket, lengths 32-inch = 81 cm, 34-inch = 86 cm

Order no. **1733-687-21** White

Sizes in 2 lengths:

32-inch: 29/32-40/32

34-inch: 31/34-38/34

55% cotton/42% polyester/3% elastolefin, approx. 300 g/m²

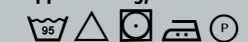

Hygienic laundering

Suitable for industrial laundering as per ISO 15797

STRETCH



1662-686-21 White



1642-686-21 White

BP® Women's jeans 1662

Stretch comfort for greater freedom of movement, 5-pocket jeans with rivets, 2 side pockets, 2 back pockets with decorative stitching, lengths n = 80 cm, l = 85 cm

Order no. **1662-686-21** White

Sizes 34n-52n

Order no. **1662-686-32** Black

Sizes 34n-54n, 34l-54l

48% cotton/48% polyester/
4% elastolefin, approx. 230 g/m²



Hygienic laundering
Suitable for industrial laundering
as per ISO 15797

STRETCH

Women's jeans also
available in black:



1662-686-32 Black

BP® Women's jeans 1642

Stretch comfort for greater freedom of movement, 5-pocket jeans with rivets, 2 side pockets, 1 watch pocket, 2 back pockets with decorative stitching, 2 thigh pockets with flap, 1 with smartphone patch pocket and 1 with pen patch pocket, lengths n = 80 cm, l = 85 cm

Order no. **1642-686-21** White

Sizes 34n-54n, 34l-50l

48% cotton/48% polyester/4% elastolefin,
approx. 230 g/m²



Hygienic laundering
Suitable for industrial laundering as per ISO 15797

STRETCH

All items on this double page:



The Fairtrade Sourced Cotton model enables Fairtrade cotton producers to sell more of their cotton under Fairtrade terms.

For further information go to
www.info.fairtrade.net/sourcing



BP® Women's jeans
1642-686-21

2 thigh pockets for more storage (women's jeans 1642)



Back pockets and rivets with decorative stitching (women's jeans 1662)



Do you know your size? Find the perfect fit for you in just a few steps. Pages 130-131.

BP® TROUSERS

RegularFit



BP® Men's trousers
1359-686-21

RelaxedFit



1359-558-21 White

BP® Men's trousers 1359

Pleats, 2 side pockets, 1 piped back pocket, lengths s = 78 cm, n = 83 cm, l = 88 cm

Order no. 1359-130-21 White

Sizes 48s-58s, 44n-64n, 46l-56l

100% cotton, approx. 205 g/m²



Order no. 1359-558-21 White

Sizes 48s-62s, 44n-66n, 46l-56l

65% polyester/35% cotton, approx. 245 g/m²



Hygienic laundering, suitable for industrial laundering as per ISO 15797

Stretch comfort for greater freedom of movement

Order no. 1359-686-21 White

Sizes 48s-62s, 44n-64n, 44l-56l

48% cotton/48% polyester/4% elastolefin, approx. 230 g/m²

FAIRTRADE COTTON



Hygienic laundering, suitable for industrial laundering as per ISO 15797

STRETCH

RegularFit



1368-686-21 White

BP® Men's trousers 1368

Stretch comfort for greater freedom of movement, 2 side pockets, 1 piped back pocket, lengths s = 78 cm, n = 83 cm, l = 88 cm

Order no. 1368-686-21 White

Sizes 48s-62s, 44n-70n, 44l-56l

Order no. 1368-686-32 Black

Sizes 48s-58s, 44n-64n, 44l-56l

48% cotton/48% polyester/4% elastolefin, approx. 230 g/m²

FAIRTRADE COTTON



Hygienic laundering
Suitable for industrial laundering
as per ISO 15797

STRETCH

Men's trousers also
available in black:



1368-686-32 Black

RegularFit



1658-686-21 White

BP® Men's jeans 1658

Stretch comfort for greater freedom of movement, 5-pocket jeans with rivets, 2 side pockets, 1 watch pocket, 2 back pockets with decorative stitching, 2 thigh pockets with flap, 1 with smartphone patch pocket and 1 with pen patch pocket, lengths n = 83 cm, l = 88 cm, s = 78 cm

Order no. 1658-686-21 White

Sizes 48s-58s, 44n-62n, 46l-56l

48% cotton/48% polyester/4% elastolefin, approx. 230 g/m²

FAIRTRADE COTTON



Hygienic laundering
Suitable for industrial laundering as per ISO 15797

STRETCH



The Fairtrade Sourced Cotton model enables Fairtrade cotton producers to sell more of their cotton under Fairtrade terms. For further information go to www.info.fairtrade.net/sourcing

Make it your own: you'll find information about the BP® logo service on pages 12-13.



RegularFit



1644-686-21 White

BP® Women's trousers 1644

Stretch comfort for greater freedom of movement, waistband with elasticated sides for optimum fit, 2 side pockets, 1 back pocket, lengths s = 75 cm, n = 80 cm, l = 85 cm

Order no. 1644-686-21 White

Sizes 34s-54s, 32n-58n, 34l-54l

Order no. 1644-686-32 Black

Sizes 34n-54n, 34l-54l

48% cotton/48% polyester/
4% elastolefin, approx. 230 g/m²



Hygienic laundering
Suitable for industrial laundering
as per ISO 15797

STRETCH



The Fairtrade Sourced Cotton model enables Fairtrade cotton producers to sell more of their cotton under Fairtrade terms. For further information go to www.info.fairtrade.net/sourcing

Women's trousers also available in black:



1644-686-32 Black



BP® Women's trousers
1644-686-21

Waistband with elasticated sides (women's trousers 1644 and 1647)



Pleats (women's trousers 1647)



Aware of our responsibility: you'll find an overview of BP's commitment to sustainability on pages 8-11.



RelaxedFit



1647-400-21 White

BP® Women's trousers 1647

Pleats, waistband with elasticated sides, 2 side pockets, 1 back pocket, lengths s = 75 cm, n = 80 cm, l = 85 cm

Order no. 1647-400-21 White

Sizes 34s-52s, 34n-58n, 34l-52l

65% polyester/35% cotton, approx. 215 g/m²



Hygienic laundering
Suitable for industrial laundering
as per ISO 15797



✓ Adjustable elasticated back waistband for optimum fit

1643-686-21 White

Jeans also available in these colours:



1643-400-47 Ecru



1643-400-32 Black

BP® Unisex jeans 1643

Jeans style, adjustable elasticated back waistband for optimum fit, 2 side pockets, 2 back pockets, lengths s = 77 cm, n = 82 cm, l = 87 cm

Order no. 1643-558-21 White

Sizes XS_n-3XL_n, S1-2XL1

65% polyester/35% cotton, approx. 245 g/m²

Stretch comfort for greater freedom of movement

Order no. 1643-686-21 White

Sizes XS_s-3XL_s, XS_n-4XL_n, S1-2XL1

48% cotton/48% polyester/4% elastolefin, approx. 230 g/m², FAIRTRADE COTTON

STRETCH

Order no. 1643-400-32 Black

Sizes XS_n-3XL_n, XSI-3XL1

65% polyester/35% cotton, approx. 215 g/m²

Order no. 1643-400-47 Ecru

Sizes XS_n-3XL_n, S1-2XL1

65% polyester/35% cotton, approx. 215 g/m²



Hygienic laundering
Suitable for industrial laundering
as per ISO 15797



✓ 2 thigh pockets

1641-558-21 White

Jeans also available in these colours:



1641-400-47 Ecru



1641-400-110 Night blue

BP® Unisex jeans 1641

Jeans style, 2 side pockets, 2 back pockets, 2 thigh pockets with flap fastening, 1 with smartphone patch pocket and 1 with pen patch pocket, adjustable elasticated back waistband for optimum fit, lengths n = 82 cm, l = 87 cm

Order no. 1641-558-21 White

65% polyester/35% cotton, approx. 245 g/m²

Order no. 1641-400-47 Ecru

Order no. 1641-400-110 Night blue

65% polyester/35% cotton, approx. 215 g/m²

Sizes XS_n-3XL_n, S1-2XL1



Hygienic laundering
Suitable for industrial laundering
as per ISO 15797



✓ 1 thigh pocket

1651-686-21 White

BP® Unisex jeans 1651

Stretch comfort for greater freedom of movement, jeans style, 2 side pockets, 2 back pockets, 1 thigh pocket with flap fastening and 1 smartphone patch pocket, adjustable elasticated back waistband for optimum fit, lengths n = 82 cm, l = 87 cm

Order no. 1651-686-21 White

Sizes XS_n-3XL_n, S1-2XL1

48% cotton/48% polyester/4% elastolefin, approx. 230 g/m²

FAIRTRADE COTTON



Hygienic laundering
Suitable for industrial laundering as per ISO 15797

STRETCH



The Fairtrade Sourced Cotton model enables Fairtrade cotton producers to sell more of their cotton under Fairtrade terms.
For further information go to www.info.fairtrade.net/sourcing



BP® Unisex jeans 1641-558-21

BP® Unisex jeans 1643-686-21

BP® TROUSERS

RegularFit

Appropriate for industrial laundering? We recommend carrying out washing tests for each product. See page 135 for further information.

Side pockets with rivets



Thigh pocket with smartphone pocket (cargo jeans 1759)



BP® Unisex cargo jeans 1759-558-0021

Matching T-shirts: you'll find a large selection on pages 102-113.



1758-558-0021 White



BP® Unisex jeans 1758

Jeans style, adjustable elasticated back waistband for optimum fit, 1 watch pocket, 2 side pockets, 2 back pockets, length 82 cm
Order no. 1758-558-0021 White

Sizes XSn - 3XLn, SI - 2XLI

65% polyester/35% cotton, approx. 245 g/m²



Hygienic laundering
Suitable for industrial laundering as per ISO 15797



1759-558-0021 White

BP® Unisex cargo jeans 1759

Jeans style, adjustable elasticated back waistband for optimum fit, 1 watch pocket, 2 side pockets, 2 back pockets, 1 thigh pocket with flap fastening and 1 smartphone patch pocket, length 82 cm
Order no. 1759-558-0021 White

Sizes XSn - 3XLn, SI - 2XLI

65% polyester/35% cotton, approx. 245 g/m²



Hygienic laundering
Suitable for industrial laundering as per ISO 15797



1734-686-21 White

BP® Women's chinos 1734

Stretch comfort for greater freedom of movement, 2 side pockets, 2 back pockets, slim leg, waistband with elasticated sides from size 48, length 80 cm

Order no. **1734-686-21** White
 Order no. **1734-686-32** Black
 Order no. **1734-686-56** Anthracite

Sizes 34n-54n, 36l-46l

48% cotton/48% polyester/4% elastolefin, approx. 230 g/m²



Hygienic laundering
 Suitable for industrial laundering as per ISO 15797

STRETCH

Women's chinos also available in these colours:



1734-686-56 Anthracite

1734-686-32 Black



1735-686-21 White

BP® Men's chinos 1735

Stretch comfort for greater freedom of movement, 2 side pockets, 2 back pockets, slim leg, elasticated back waistband for optimum fit, lengths s = 78 cm, n = 83 cm, l = 88 cm

Order no. **1735-686-21** White
 Order no. **1735-686-32** Black
 Order no. **1735-686-56** Anthracite

Sizes 48s-56s, 44n-60n, 48l-56l

48% cotton/48% polyester/4% elastolefin, approx. 230 g/m²



Hygienic laundering
 Suitable for industrial laundering as per ISO 15797

STRETCH

Men's chinos also available in these colours:



1735-686-56 Anthracite

1735-686-32 Black

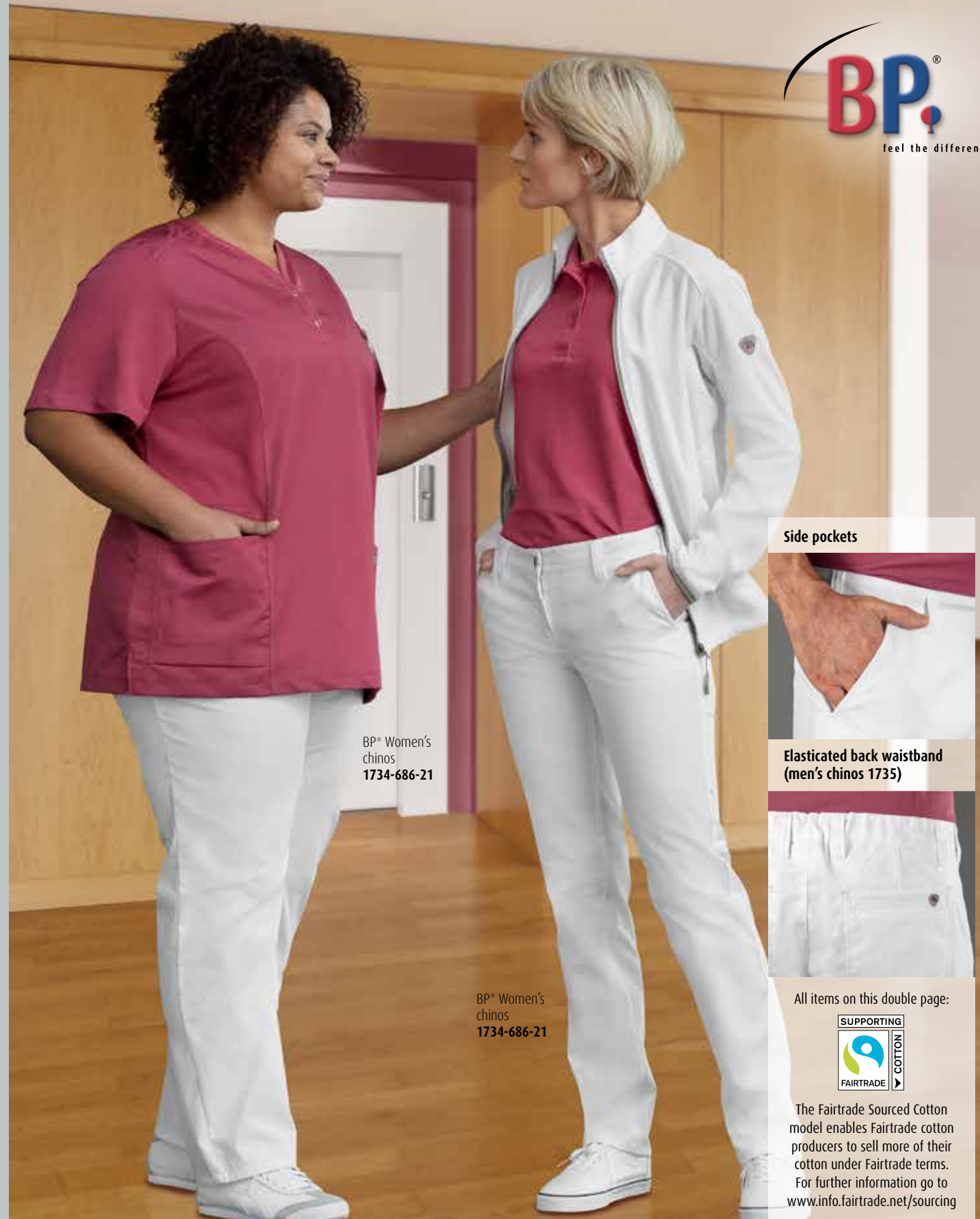

BP® Women's chinos
1734-686-21

BP® Women's chinos
1734-686-21

Side pockets



Elasticated back waistband (men's chinos 1735)



All items on this double page:



The Fairtrade Sourced Cotton model enables Fairtrade cotton producers to sell more of their cotton under Fairtrade terms. For further information go to www.info.fairtrade.net/sourcing

Your outdoor companion: find the right jacket for every weather on pages 116-129.



1734-130-0021 White

100% cotton

✓ In addition to the proven stretch fabric now also available in pure cotton

BP® Women's chinos 1734

Light-weight cotton fabric for a pleasant wear comfort, 2 side pockets, 2 back pockets, slim leg, waistband with elasticated sides from size 48, length 80 cm

Order no. 1734-130-0021 White

Sizes 34s-52s, 34n-54n, 36l-46l

100% cotton, approx. 205 g/m²



All items on this double page:



The Fairtrade Sourced Cotton model enables Fairtrade cotton producers to sell more of their cotton under Fairtrade terms. For further information go to www.info.fairtrade.net/sourcing



1735-130-0021 White

100% cotton

✓ In addition to the proven stretch fabric now also available in pure cotton

BP® Men's chinos 1735

Light-weight cotton fabric for a pleasant wear comfort, 2 side pockets, 2 back pockets, slim leg, elasticated back waistband for optimum fit, length 83 cm

Order no. 1735-130-0021 White

Sizes 48s-56s, 44n-60n, 48l-56l

100% cotton, approx. 205 g/m²



BP® Women's chinos 1734-130-0021

BP® Men's chinos 1735-130-0021

Side pockets

Elasticated back waistband (men's chinos 1735)

Fairtrade Cotton - sustainability with BP®: see page 6 for more information.



1736-311-0021 White
1736-334-0021 White

BP® Women's casual trousers 1736

Stretch comfort for greater freedom of movement, all-round knitted elasticated waistband, drawstring with cord stopper, 2 side pockets, yoke, length 80 cm

Sizes 34n-56n

Order no. 1736-311-0021 White

65% cotton/30% polyester/5% elastane, approx. 260 g/m²
FAIRTRADE COTTON



Order no. 1736-334-0021 White

Order no. 1736-334-0056 Anthracite

40% cotton/35% polyester/25% elastomultiester, approx. 240 g/m²



Suitable for industrial laundering as per ISO 15797

STRETCH

Women's casual trousers also available in anthracite:



1736-334-0056 Anthracite



1737-334-0056 Anthracite

BP® Men's casual trousers 1737

Stretch comfort for greater freedom of movement, all-round elasticated waistband with integrated drawstring, 2 side pockets, elasticated hems, length 78 cm

Sizes XSn-3XLn

Order no. 1737-311-0021 White

65% cotton/30% polyester/5% elastane, approx. 260 g/m²
FAIRTRADE COTTON

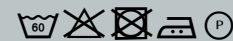

Order no. 1737-334-0021 White

Order no. 1737-334-0056 Anthracite

40% cotton/35% polyester/25% elastomultiester, approx. 240 g/m²



Suitable for industrial laundering as per ISO 15797

STRETCH

Men's casual trousers also available in white:



1737-311-0021 White
1737-334-0021 White

All items on this double page:



The Fairtrade Sourced Cotton model enables Fairtrade cotton producers to sell more of their cotton under Fairtrade terms.

For further information go to www.info.fairtrade.net/sourcing



BP® Women's casual trousers
1736-311-0021



BP® TROUSERS

ModernFit



Women's trousers 1736

- ✓ As comfortable as tracksuit trousers
- ✓ Stretch for optimum freedom of movement and pleasant wear comfort
- ✓ All-round elasticated waistband with drawstring
- ✓ Elasticated hems (men's trousers 1737)



Men's trousers 1737



Men's trousers 1737

Looking for flexibility and comfort? See page 5 for more information about the BP® stretch solutions.



1645-400-0116 Azure blue

Trousers also available in these colours:

White available in 4 different fabrics



The Fairtrade Sourced Cotton model enables Fairtrade cotton producers to sell more of their cotton under Fairtrade terms. For further information go to www.info.fairtrade.net/sourcing



1645-400-21 White
1645-400-47 Ecrú
1645-400-0182 Blackberry



1645-400-0110 Night blue
1645-400-0056 Anthracite
1645-400-32 Black



1646-400-21 White

BP® Unisex trousers 1646

All-round elasticated waistband with integrated drawstring, 2 side pockets, 2 thigh pockets with flap, 1 with smartphone patch pocket and 1 with pen patch pocket, lengths s = 77 cm, n = 82 cm, l = 87 cm

Order no. 1646-400-21 White
Sizes XSs-3XLs, XSn-3XLn, Sl-2XlI

Order no. 1646-400-47 Ecrú
Sizes XSn-3XLn, Sl-2XlI

65% polyester/35% cotton, approx. 215 g/m²



Hygienic laundering
Suitable for industrial laundering as per ISO 15797

Trousers also available in ecru:



1646-400-47 Ecrú

BP® Unisex trousers 1645

All-round elasticated waistband with integrated drawstring, 2 side pockets, lengths s = 77 cm, n = 82 cm, l = 87 cm

Order no. 1645-130-21 White

Sizes XSn-3XLn, Sl-2XlI

100% cotton, approx. 205 g/m²



Order no. 1645-485-21 White

Sizes XSs-3XLs, XSn-3XLn, XSl-3XlI

50% cotton/50% polyester, approx. 215 g/m²

FAIRTRADE COTTON

Order no. 1645-400-21 White

Sizes XSs-3XLs, 2XSn-4XLn, XSl-3XlI

65% polyester/35% cotton, approx. 215 g/m²

Maxi pack (15 pieces):

Order no. 1645-015-21 White

Sizes XSn-3XLn, Sl-2XlI

65% polyester/35% cotton, approx. 215 g/m²

Order no. 1645-400-32 Black

Order no. 1645-400-47 Ecrú

Order no. 1645-400-0056 Anthracite

Order no. 1645-400-0110 Night blue

Order no. 1645-400-0116 Azure blue

Order no. 1645-400-0182 Blackberry

Sizes XSn-3XLn, XSl-3XlI

65% polyester/35% cotton, approx. 215 g/m²

Order no. 1645-854-0021 White

Sizes XSn-3XLn, XSl-3XlI

65% polyester/35% lyocell (TENCEL®), approx. 215 g/m²



Hygienic laundering
Suitable for industrial laundering as per ISO 15797

BP® Unisex trousers
1645-400-0116



BP® TROUSERS
RelaxedFit



- ✓ All-round elasticated waistband for maximum wear comfort
- ✓ Integrated drawstring for a secure fit
- ✓ 2 thigh pockets with smartphone patch pocket (trousers 1646)

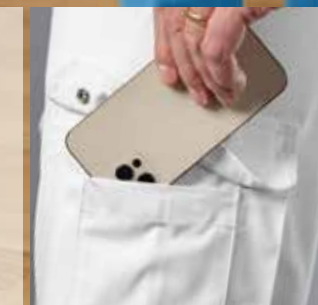

Natural high-tech: you will find everything worth knowing about BP® Tencel on page 7.



BP® T-shirts. Numerous options and soft to the touch comfort.

Polo shirts, sweatshirts, sweat jackets, T-shirts – for women, men or in unisex. Made from material and in production facilities that meet our strict, sustainable BP® standards.

Wearing a BP® shirt just feels good.



The Fairtrade Sourced Cotton model enables Fairtrade cotton producers to sell more of their cotton under Fairtrade terms. For further information go to www.info.fairtrade.net/sourcing



Polo collar



Button band



Women's fit



BP® T-SHIRTS

BP® Women's polo shirt
1648-181-82
see page 111



STRETCH

1712-230-110 Night blue



STRETCH

1714-234-81 Red



STRETCH

1715-235-21 Space White

BP® Unisex polo shirt 1712

Stretch comfort for greater freedom of movement, 1/2 sleeve, polo collar with button facing, length 70 cm

Sizes XS-4XL

- Order no. 1712-230-21 White
- Order no. 1712-230-32 Black
- Order no. 1712-230-73 Olive
- Order no. 1712-230-81 Red
- Order no. 1712-230-110 Night blue
- Order no. 1712-230-400 Falcon
- Order no. 1712-230-810 Curry
- Order no. 1712-230-0056 Anthracite
- Order no. 1712-230-0116 Azure blue

97% cotton/3% elastane, approx. 195 g/m²



Appropriateness for industrial laundering¹



- 21 Space white
- 400 Space falcon
- 81 Space red
- 73 Space olive
- 110 Space blue
- 21 White
- 81 Red
- 400 Falcon
- 810 Curry
- 73 Olive
- 0116 Azure blue
- 110 Night blue
- 0056 Anthracite
- 32 Black



space-dyed

- Order no. 1712-232-21 Space white
- Order no. 1712-232-73 Space olive
- Order no. 1712-232-81 Space red
- Order no. 1712-232-110 Space blue
- Order no. 1712-232-400 Space falcon

85% cotton/12% polyester/3% elastane, approx. 195 g/m²

BP® Unisex T-shirt 1714

Stretch comfort for greater freedom of movement, 1/2 sleeve, round neck, length 70 cm

Sizes XS-4XL

- Order no. 1714-234-21 White
- Order no. 1714-234-32 Black
- Order no. 1714-234-73 Olive
- Order no. 1714-234-81 Red
- Order no. 1714-234-110 Night blue
- Order no. 1714-234-400 Falcon
- Order no. 1714-234-810 Curry
- Order no. 1714-234-0056 Anthracite
- Order no. 1714-234-0116 Azure blue

97% cotton/3% elastane, approx. 170 g/m², white: approx. 190 g/m²



Appropriateness for industrial laundering¹



space-dyed

- Order no. 1714-235-21 Space white
- Order no. 1714-235-73 Space olive
- Order no. 1714-235-81 Space red
- Order no. 1714-235-110 Space blue
- Order no. 1714-235-400 Space falcon

85% cotton/12% polyester/3% elastane, approx. 170 g/m²

- 21 Space white
- 400 Space falcon
- 81 Space red
- 73 Space olive
- 110 Space blue
- 21 White
- 81 Red
- 400 Falcon
- 810 Curry
- 73 Olive
- 0116 Azure blue
- 110 Night blue
- 0056 Anthracite
- 32 Black

BP® Women's T-shirt 1715

Stretch comfort for greater freedom of movement, 1/2 sleeve, round neck, length 62 cm

Sizes XS-2XL

- Order no. 1715-234-21 White
- Order no. 1715-234-32 Black
- Order no. 1715-234-73 Olive
- Order no. 1715-234-81 Red
- Order no. 1715-234-110 Night blue
- Order no. 1715-234-400 Falcon
- Order no. 1715-234-810 Curry
- Order no. 1715-234-0056 Anthracite
- Order no. 1715-234-0116 Azure blue

97% cotton/3% elastane, approx. 170 g/m², white: approx. 190 g/m²



Appropriateness for industrial laundering¹



space-dyed

- Order no. 1715-235-21 Space white
- Order no. 1715-235-73 Space olive
- Order no. 1715-235-81 Space red
- Order no. 1715-235-110 Space blue
- Order no. 1715-235-400 Space falcon

85% cotton/12% polyester/3% elastane, approx. 170 g/m²

- 21 Space white
- 400 Space falcon
- 81 Space red
- 73 Space olive
- 110 Space blue
- 21 White
- 81 Red
- 400 Falcon
- 810 Curry
- 73 Olive
- 0116 Azure blue
- 110 Night blue
- 0056 Anthracite
- 32 Black

All items on this double page:



The Fairtrade Sourced Cotton model enables Fairtrade cotton producers to sell more of their cotton under Fairtrade terms. For further information go to www.info.fairtrade.net/sourcing

BP® Women's T-shirt 1715-235-21



BP® T-SHIRTS

¹ See page 135 for more information on appropriateness for industrial laundering.

All items on this double page:



The Fairtrade Sourced Cotton model enables Fairtrade cotton producers to sell more of their cotton under Fairtrade terms. For further information go to www.info.fairtrade.net/sourcing



BP® Unisex sweatshirt
1720-293-0116



1720-293-0116 Azure blue



- ✓ Slim fit
- ✓ Space-dyed material for a sporty bi-colour look



BP® Unisex sweatshirt 1720

Slim silhouette, long sleeve, round neck, cuffs and hem, length 70 cm

Sizes XS-4XL

- Order no. 1720-293-0021 White
- Order no. 1720-293-0032 Black
- Order no. 1720-293-0056 Anthracite
- Order no. 1720-293-0073 Olive
- Order no. 1720-293-0081 Red
- Order no. 1720-293-0110 Night blue
- Order no. 1720-293-0116 Azure blue
- Order no. 1720-293-0400 Falcon

- Order no. 1720-294-0021 Space white
- Order no. 1720-294-0073 Space olive
- Order no. 1720-294-0081 Space red
- Order no. 1720-294-0400 Space falcon

60% cotton/40% polyester, approx. 280 g/m²



Appropriateness for industrial laundering¹



- 0021 Space white
- 0400 Space falcon
- 0081 Space red
- 0073 Space olive
- 0021 White
- 0081 Red
- 0400 Falcon
- 0810 Curry
- 0073 Olive
- 0116 Azure blue
- 0110 Night blue
- 0056 Anthracite
- 0032 Black

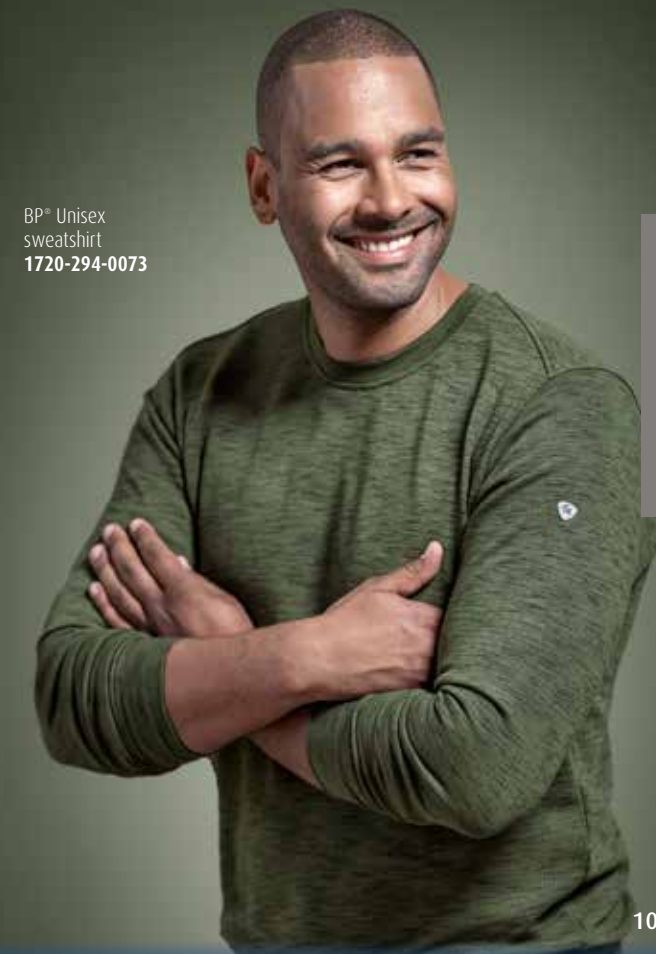

BP® Unisex sweatshirt
1720-294-0073

BP® T-SHIRTS

¹ See page 135 for more information on appropriateness for industrial laundering.



1618-171-21 White

BP® Unisex T-shirt 1618

1/2 sleeve, V-neck, reinforced shoulders, length 70 cm

Sizes XS-4XL

Order no. 1618-171-21 White

50% cotton/50% polyester
approx. 180 g/m²



Hygienic laundering

Suitable for industrial laundering as per ISO 15797



1620-171-51 Light grey

BP® Long-sleeve unisex T-shirt 1620

Long sleeve, round neck, cuffs, with reinforced shoulders, length 70 cm

Sizes XS-4XL

Order no. 1620-171-21 White

Order no. 1620-171-51 Light grey

Order no. 1620-171-110 Night blue

50% cotton/50% polyester,
approx. 180 g/m²



Hygienic laundering

Suitable for industrial laundering as per ISO 15797

51 Light grey
21 White
110 Night blue



1621-171-82 Claret

BP® Unisex T-shirt 1621

1/2 sleeve, round neck, reinforced shoulders, length 70 cm

Sizes 2XS-6XL

Order no. 1621-171-21 White

Sizes XS-3XL

Order no. 1621-171-56 Anthracite

Sizes XS-4XL

Order no. 1621-171-13 Royal blue

Order no. 1621-171-32 Black

Order no. 1621-171-51 Light grey

Order no. 1621-171-53 Dark grey

Order no. 1621-171-74 Mid green

Order no. 1621-171-81 Red

Order no. 1621-171-82 Claret

Order no. 1621-171-85 Orange

Order no. 1621-171-110 Night blue

50% cotton/50% polyester, approx. 180 g/m²



Hygienic laundering

Suitable for industrial laundering

as per ISO 15797

82 Claret
81 Red
85 Orange
47 Ecu
74 Mid green
13 Royal blue
110 Night blue
21 White
51 Light grey
53 Dark grey
56 Anthracite
32 Black



BP® Unisex T-shirt
1621-171-82



BP® T-SHIRTS



BP® Unisex polo shirt
1612-181-188



1612-181-188 Coral

BP® Unisex polo shirt 1612

1/2 sleeve, polo collar with button facing, reinforced shoulders, 1 breast pocket, length 70 cm

Sizes XS-4XL, White 2XS-6XL

- Order no. 1612-181-21 White
- Order no. 1612-181-11 Light blue
- Order no. 1612-181-13 Royal blue
- Order no. 1612-181-32 Black
- Order no. 1612-181-47 Ecru
- Order no. 1612-181-51 Light grey
- Order no. 1612-181-53 Dark grey
- Order no. 1612-181-56 Anthracite
- Order no. 1612-181-74 Mid green
- Order no. 1612-181-78 Light green

- Order no. 1612-181-81 Red
- Order no. 1612-181-82 Claret
- Order no. 1612-181-85 Orange
- Order no. 1612-181-86 Yellow
- Order no. 1612-181-110 Night blue
- Order no. 1612-181-111 Ocean
- Order no. 1612-181-116 Azure blue
- Order no. 1612-181-182 Blackberry
- Order no. 1612-181-188 Coral

50% cotton/50% polyester,
approx. 220 g/m²



Hygienic laundering
Suitable for industrial
laundering as per ISO 15797



- 188 Coral
- 81 Red
- 182 Blackberry
- 82 Claret
- 85 Orange
- 86 Yellow
- 47 Ecru
- 78 Light green
- 74 Mid green
- 111 Ocean
- 11 Light blue
- 116 Azure blue
- 13 Royal blue
- 110 Night blue
- 21 White
- 51 Light grey
- 53 Dark grey
- 56 Anthracite
- 32 Black



1648-181-111 Ocean

BP® Women's polo shirt 1648

1/2 sleeve, polo collar with button facing, reinforced shoulders, length 64 cm

Sizes XS-2XL

- Order no. 1648-181-13 Royal blue
- Order no. 1648-181-51 Light grey
- Order no. 1648-181-56 Anthracite
- Order no. 1648-181-78 Light green
- Order no. 1648-181-81 Red
- Order no. 1648-181-110 Night blue
- Order no. 1648-181-111 Ocean
- Order no. 1648-181-116 Azure blue
- Order no. 1648-181-182 Blackberry
- Order no. 1648-181-188 Coral

Sizes XS-3XL

- Order no. 1648-181-11 Light blue
- Order no. 1648-181-21 White
- Order no. 1648-181-32 Black
- Order no. 1648-181-82 Claret

50% cotton/50% polyester,
approx. 220 g/m²



Hygienic laundering
Suitable for industrial
laundering as per
ISO 15797



- 188 Coral
- 81 Red
- 182 Blackberry
- 82 Claret
- 78 Light green
- 111 Ocean
- 11 Light blue
- 116 Azure blue
- 13 Royal blue
- 110 Night blue
- 21 White
- 51 Light grey
- 56 Anthracite
- 32 Black



1625-181-13 Royal blue

BP® Unisex polo shirt 1625

1/2 sleeve, polo collar with concealed press-stud band, reinforced shoulders, length 70 cm

Sizes XS-4XL, White 2XS-6XL

- Order no. 1625-181-13 Royal blue
- Order no. 1625-181-21 White
- Order no. 1625-181-51 Light grey
- Order no. 1625-181-53 Dark grey
- Order no. 1625-181-74 Mid green
- Order no. 1625-181-81 Red
- Order no. 1625-181-82 Claret
- Order no. 1625-181-110 Night blue

50% cotton/50% polyester,
approx. 220 g/m²



Hygienic laundering
Suitable for industrial laundering as per ISO 15797

- 81 Red
- 82 Claret
- 74 Mid green
- 13 Royal blue
- 110 Night blue
- 21 White
- 51 Light grey
- 53 Dark grey





1627-193-110 Night blue

BP® Unisex sweat jacket 1627

Long sleeve, high collar, zip, kangaroo pockets, cuffs and hem, reinforced shoulders, length 70 cm

Sizes XS-3XL

Order no. 1627-193-21 White
Order no. 1627-193-110 Night blue

55% cotton/45% polyester,
approx. 320 g/m²



Hygienic laundering
Suitable for industrial laundering as per ISO 15797



110 Night blue
21 White



1623-193-81 Red

BP® Unisex sweatshirt 1623

Long sleeve, round neck, cuffs and hem, reinforced shoulders, length 70 cm

Sizes XS-3XL

Order no. 1623-193-13 Royal blue
Order no. 1623-193-32 Black
Order no. 1623-193-51 Light grey
Order no. 1623-193-53 Dark grey
Order no. 1623-193-81 Red
Order no. 1623-193-82 Claret
Order no. 1623-193-110 Night blue

Sizes XS-4XL

Order no. 1623-193-21 White

Sizes S-3XL

Order no. 1623-193-47 Ecrú
Order no. 1623-193-74 Mid green

55% cotton/45% polyester,
approx. 320 g/m²



Hygienic laundering
Suitable for industrial laundering as per ISO 15797



82 Claret
81 Red
47 Ecrú
74 Mid green
13 Royal blue
110 Night blue
21 White
51 Light grey
53 Dark grey
32 Black



BP® Unisex sweatshirt
1623-193-81





STRETCH

1560-682-21 White

1560-682-32 Black

BP® Women's blouse 1560

Stretch comfort for greater freedom of movement, long sleeve with cuffs, shirt-blouse collar, button facing, dividing seams for a slim silhouette, length 65 cm

Order no. **1560-682-21** White

Order no. **1560-682-32** Black

Sizes 32-54

49% polyester/48% cotton/3% elastolefin, approx. 125 g/m²



STRETCH

1563-682-21 White

1563-682-32 Black

BP® Men's shirt 1563

Stretch comfort for greater freedom of movement, long sleeve with cuffs, shirt collar, button facing, length 78 cm

Order no. **1563-682-21** White

Order no. **1563-682-32** Black

Sizes 37/38-47/48

49% polyester/48% cotton/3% elastolefin, approx. 125 g/m²



STRETCH

1561-682-21 White

1561-682-32 Black

BP® Women's blouse 3/4 sleeve 1561

Stretch comfort for greater freedom of movement, 3/4 sleeve with turn-up cuffs, shirt-blouse collar, button facing, dividing seams for a slim silhouette, length 65 cm

Order no. **1561-682-21** White

Order no. **1561-682-32** Black

Sizes 32-54

49% polyester/48% cotton/3% elastolefin, approx. 125 g/m²



STRETCH

1562-682-21 White

1562-682-32 Black

BP® Women's blouse 1/2 sleeve 1562

Stretch comfort for greater freedom of movement, 1/2 sleeve, shirt-blouse collar, button facing, dividing seams for a slim silhouette, length 65 cm

Order no. **1562-682-21** White

Order no. **1562-682-32** Black

Sizes 32-54

49% polyester/48% cotton/3% elastolefin, approx. 125 g/m²



BP® Women's blouse
1560-682-21



Looking for flexibility and comfort? See page 5 for more information about the BP® stretch solutions.

BP® Jackets. The right companion whatever the weather.



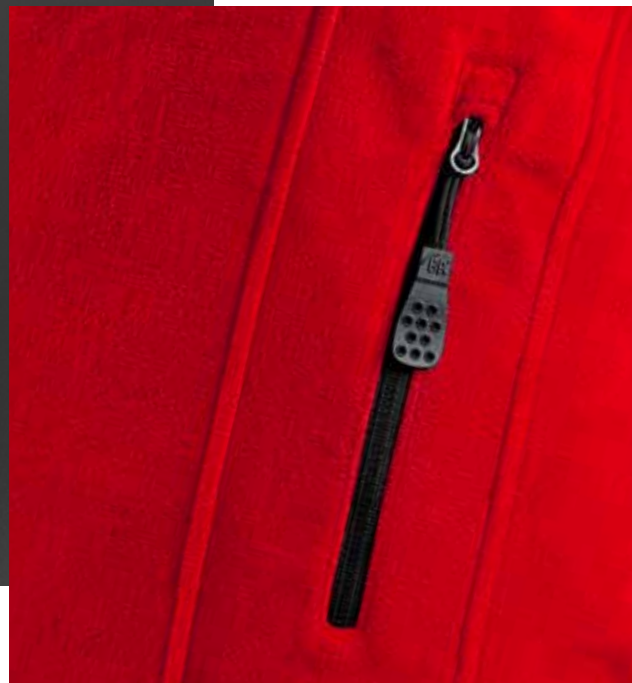
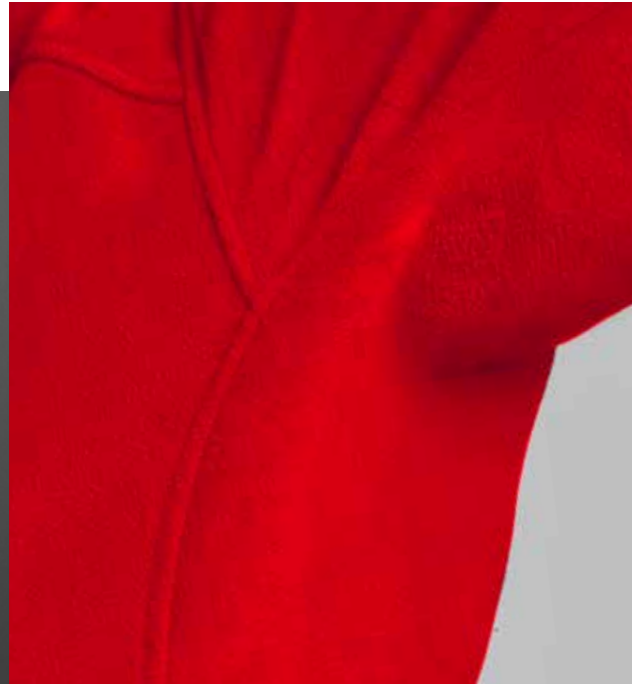

BP® Jackets. Warm and functional, when you need it most.

You can rely on our jackets. When it's cold outside, when you're on the go or when you just want to feel a bit cosy. Our jackets have numerous practical functions, modern designs and many colours that will complement your outfit in style.



BP® Women's fleece jacket
1693-641-81
see page 122

1872 / 1873
BP® Fleece jacket
Page 128

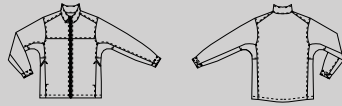

1872-646-32 Black
1872-646-53 Dark grey
1872-646-81 Red
1872-646-110 Night blue

1870
BP® Soft-shell
waistcoat
Page 128

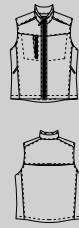

1870-572-32
Black

Unisex



1868
BP® Men's soft-shell jacket
Page 127

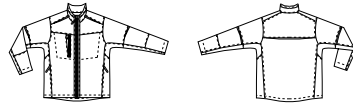

1868-572-21 White
1868-572-32 Black
1868-572-56 Anthracite
1868-572-110 Night blue

1869
BP® Winter soft-shell jacket
Page 129

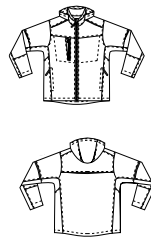

1869-572-32 Black
1869-572-56 Anthracite
1869-572-110 Night blue

Men

Women

1878
BP® Women's soft-shell jacket
Page 127

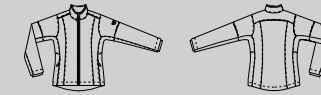

1878-572-32 Black
1878-572-56 Anthracite
1878-572-110 Night blue

1696
BP® Men's soft-shell jacket
Page 124

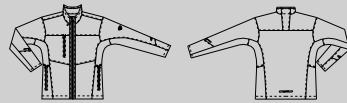

1696-571-21 White
1696-571-32 Black
1696-571-56 Anthracite
1696-571-73 Olive
1696-571-81 Red
1696-571-110 Night blue
1696-571-178 New green
1696-571-400 Falcon

1695
BP® Women's soft-shell jacket
Page 124

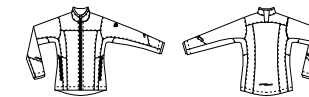

1695-571-21 White
1695-571-32 Black
1695-571-56 Anthracite
1695-571-73 Olive
1695-571-81 Red
1695-571-110 Night blue
1695-571-178 New green
1695-571-400 Falcon

1694
BP® Men's fleece jacket
Page 122

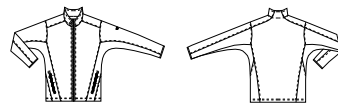

1694-641-0116 Azure blue
1694-641-21 White
1694-641-32 Black
1694-641-56 Anthracite
1694-641-73 Olive
1694-641-81 Red
1694-641-110 Night blue
1694-641-178 New green
1694-641-400 Falcon

1693
BP® Women's fleece jacket
Page 122

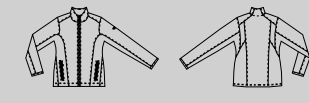

1693-641-0116 Azure blue
1693-641-21 White
1693-641-32 Black
1693-641-56 Anthracite
1693-641-73 Olive
1693-641-81 Red
1693-641-110 Night blue
1693-641-178 New green
1693-641-400 Falcon



1693-641-0116 Azure blue

BP® Women's fleece jacket 1693

Stand-up collar, 2 side pockets with zip fastening, arm-lift system for greater freedom of movement, dividing seams for a slim silhouette

- Order no. 1693-641-21 White
- Order no. 1693-641-32 Black
- Order no. 1693-641-56 Anthracite
- Order no. 1693-641-73 Olive
- Order no. 1693-641-81 Red
- Order no. 1693-641-110 Night blue
- Order no. 1693-641-0116 Azure blue
- Order no. 1693-641-178 New green
- Order no. 1693-641-400 Falcon

Sizes XS-2XL

100% polyester, approx. 275 g/m²



Appropriateness for industrial laundering¹



56 Anthracite	81 Red	73 Olive
21 White	110 Night blue	0116 Azure blue
178 New green	400 Falcon	32 Black



1694-641-110 Night blue

BP® Men's fleece jacket 1694

Stand-up collar, 2 side pockets with zip fastening, arm-lift system for greater freedom of movement, dividing seams for a fitted shape

- Order no. 1694-641-21 White
- Order no. 1694-641-32 Black
- Order no. 1694-641-56 Anthracite
- Order no. 1694-641-73 Olive
- Order no. 1694-641-81 Red
- Order no. 1694-641-110 Night blue
- Order no. 1694-641-0116 Azure blue
- Order no. 1694-641-178 New green
- Order no. 1694-641-400 Falcon

Sizes XS-3XL

100% polyester, approx. 275 g/m²



Appropriateness for industrial laundering¹



56 Anthracite	81 Red	73 Olive
21 White	110 Night blue	0116 Azure blue
178 New green	400 Falcon	32 Black



BP® Women's fleece jacket 1693-641-0116

BP® Men's fleece jacket 1694-641-110

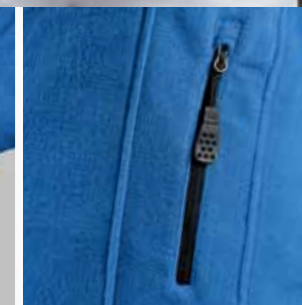
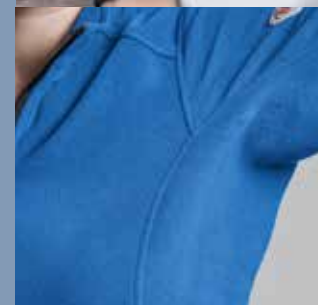

- ✓ Arm-lift system for greater freedom of movement
- ✓ Side pockets with zip fastening
- ✓ Soft fleece fabric
- ✓ Slim silhouette
- ✓ Warm and breathable



Appropriate for industrial laundering? We recommend carrying out washing tests for each product. See page 135 for further information.

¹ See page 135 for more information on appropriateness for industrial laundering.



1695-571-56 Anthracite

BP® Women's soft-shell jacket 1695
 Stand-up collar, front zip with fleece chin protection, 2 side pockets with zip, reflective strips, ergonomically shaped sleeves, storm cuffs, arm-lift system for greater freedom of movement, inside adjustable hem, longer back

Order no. **1695-571-21** White
 Order no. **1695-571-32** Black
 Order no. **1695-571-56** Anthracite
 Order no. **1695-571-73** Olive
 Order no. **1695-571-81** Red
 Order no. **1695-571-110** Night blue
 Order no. **1695-571-178** New green
 Order no. **1695-571-400** Falcon

Sizes XS-2XL
Outer fabric and inside fleece: 100% polyester
Membrane: 100% polyurethane
 approx. 255 g/m²



Appropriateness for industrial laundering¹

56 Anthracite	81 Red	73 Olive
21 White	110 Night blue	32 Black
178 New green	400 Falcon	



1696-571-81 Red

BP® Men's soft-shell jacket 1696
 Stand-up collar, front zip with fleece chin protection, 1 breast pocket and 2 side pockets with zip, reflective strips, ergonomically shaped sleeves, storm cuffs, arm-lift system for greater freedom of movement, inside adjustable hem

Order no. **1696-571-21** White
 Order no. **1696-571-32** Black
 Order no. **1696-571-56** Anthracite
 Order no. **1696-571-73** Olive
 Order no. **1696-571-81** Red
 Order no. **1696-571-110** Night blue
 Order no. **1696-571-178** New green
 Order no. **1696-571-400** Falcon

Sizes XS-3XL
Outer fabric und inside fleece: 100% polyester
Membrane: 100% polyurethane
 approx. 255 g/m²



Appropriateness for industrial laundering¹

56 Anthracite	81 Red	73 Olive
21 White	110 Night blue	32 Black
178 New green	400 Falcon	

¹ See page 135 for more information on appropriateness for industrial laundering.



BP® Men's soft-shell jacket
1696-571-81

BP® Women's soft-shell jacket
1695-571-81





- ✓ Storm cuffs
- ✓ Reflective strips
- ✓ Soft fleece chin protection
- ✓ Inside adjustable hem
- ✓ Arm-lift system for greater freedom of movement
- ✓ Warm and breathable



COOL CLIMATE

Make it your own: you'll find information about the BP® logo service on pages 12-13.



COOL CLIMATE

Soft fleece chin protection



Storm cuffs



Arm-lift system for greater freedom of movement



BP® Women's soft-shell jacket
1878-572-110

Aware of our responsibility: you'll find an overview of BP's commitment to sustainability on pages 8-11.



✓ Warm and breathable



1878-572-110 Night blue

BP® Women's soft-shell jacket 1878

Stand-up collar, front zip with fleece chin protection, 2 side pockets with zip, reflective piping, ergonomically shaped sleeves, storm cuffs, arm-lift system for greater freedom of movement, 2 inside pockets, inside adjustable hem, longer back

Order no. **1878-572-32** Black
Order no. **1878-572-56** Anthracite
Order no. **1878-572-110** Night blue

Sizes XS-2XL
Outer fabric and inside fleece: 100% polyester
Membrane: 100% polyurethane
approx. 300 g/m²



Suitable for industrial laundering as per ISO 15797 (up to 60 °C)

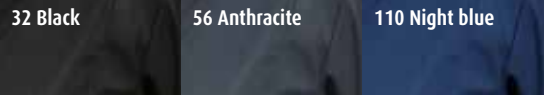

✓ Warm and breathable



1868-572-21 White

BP® Men's soft-shell jacket 1868

Stand-up collar, front zip with fleece chin protection, 1 breast pocket and 2 side pockets with zip, reflective piping, ergonomically shaped sleeves, storm cuffs, arm-lift system for greater freedom of movement, 3 inside pockets, inside adjustable hem, longer back

Order no. **1868-572-21** White
Order no. **1868-572-32** Black
Order no. **1868-572-56** Anthracite
Order no. **1868-572-110** Night blue

Sizes XS-4XL
Outer fabric and inside fleece: 100% polyester
Membrane: 100% polyurethane
approx. 300 g/m²



Suitable for industrial laundering as per ISO 15797 (up to 60 °C)

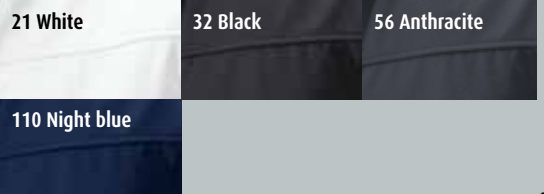



1870-572-32 Black



BP® Soft-shell waistcoat 1870

Stand-up collar, front zip with fleece chin protection, 1 breast pocket and 2 side pockets with zip, reflective piping, 2 inside pockets, inside adjustable hem, longer back

Order no. **1870-572-32** Black

Sizes XS-3XL

Outer fabric and inside fleece: 100% polyester

Membrane: 100% polyurethane, approx. 300 g/m²



Suitable for industrial laundering as per ISO 15797 (up to 60 °C)



1872-646-81 Red



BP® Fleece jacket 1872

Stand-up collar, 2 side pockets with zip, arm-lift system for greater freedom of movement, inside adjustable hem, longer back, can be combined with weatherproof jacket 1871

Order no. **1872-646-32** Black

Order no. **1872-646-53** Dark grey

Order no. **1872-646-81** Red

Order no. **1872-646-110** Night blue

Sizes XS-4XL

100% polyester, approx. 270 g/m²



Suitable for industrial laundering as per ISO 15797 (up to 60 °C)

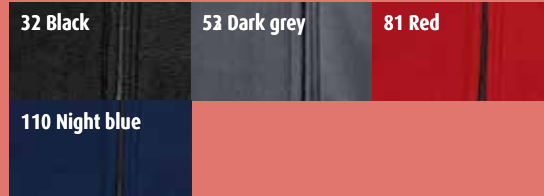

1869-572-56 Anthracite



BP® Winter soft-shell jacket 1869

Fully padded with warm thermal quilted lining, stand-up collar, zip-in and width-adjustable hood, front zip with fleece chin protection, 1 breast pocket and 2 side pockets with zip, reflective piping, ergonomically shaped sleeves, storm cuffs, arm-lift system for greater freedom of movement, 2 inside pockets, inside adjustable hem, longer back

Order no. **1869-572-32** Black

Order no. **1869-572-56** Anthracite

Order no. **1869-572-110** Night blue

Sizes XS-3XL

Outer fabric and inside fleece: 100% polyester

Membrane: 100% polyurethane approx. 300 g/m²

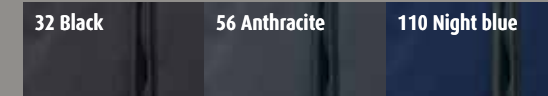

BP® Winter soft-shell jacket 1869-572-56



Matching T-shirts: you'll find a large selection on pages 102-113.

Lots of BP® products are available in three lengths.
Note the following code for your size: **s** (short), **n** (regular) or **l** (long).

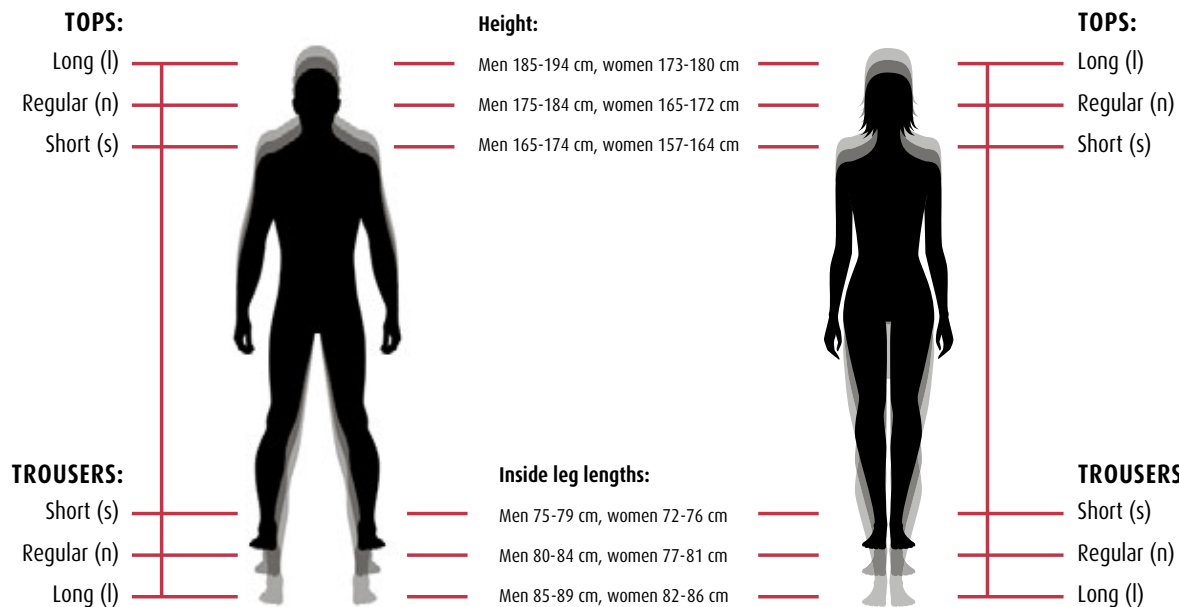

The right size for everyone.

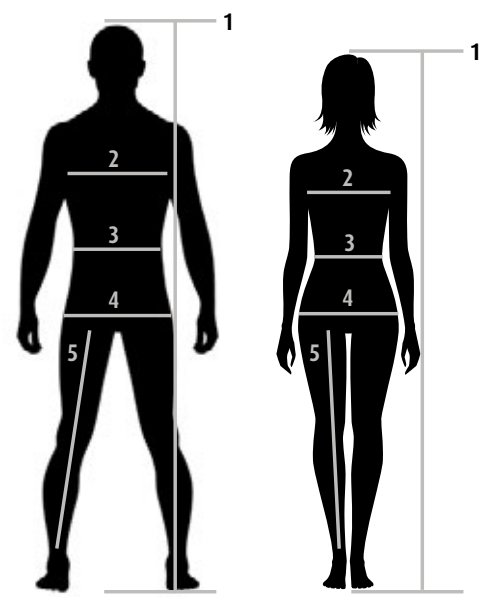

This is how you measure correctly:

- 1 | Height: Measure from the top of the head to the floor
- 2 | Chest size: Measure around the fullest part of the chest
- 3 | Waist size: Measure around the narrowest part of the waist
- 4 | Hip size: Measure around the fullest part of the hips
- 5 | Inside leg length: Measure from the crotch down to the desired leg length

MEN German sizes

BP® single sizes	38	40	42	44	46	48	50	52	54	56	58	60	62	64	66	68	70	72	74	76
Height 165-174 = short	38s	40s	42s	44s	46s	48s	50s	52s	54s	56s	58s	60s	62s	64s	66s	68s	70s	72s	74s	76s
Height 175-184 = regular	38n	40n	42n	44n	46n	48n	50n	52n	54n	56n	58n	60n	62n	64n	66n	68n	70n	72n	74n	76n
Height 185-194 = long	38l	40l	42l	44l	46l	48l	50l	52l	54l	56l	58l	60l	62l	64l	66l	68l	70l	72l	74l	76l

Stocky (corresponds to "short")	19	20	21	22	23	24	25	26	27	28	29	30	31	32	33	34	35	36	37	
Regular	38	40	42	44	46	48	50	52	54	56	58	60	62	64	66	68	70	72	74	76
Slim (corresponds to "long")	78	82	86	90	94	98	102	106	110	114	118	122	126	130	134	138	142	146	150	154

Collar size, shirt	33/34	35 / 36	37 / 38	39 / 40	41 / 42	43 / 44	45 / 46	47 / 48	49 / 50	51 / 52
--------------------	-------	---------	---------	---------	---------	---------	---------	---------	---------	---------

BP® double sizes		40/42	44/46	48/50	52/54	56/58	60/62	64/66	68/70	72/74
Height 165-174 = short		40/42s	44/46s	48/50s	52/54s	56/58s	60/62s	64/66s	68/70s	72/74s
Height 175-184 = regular		40/42n	44/46n	48/50n	52/54n	56/58n	60/62n	64/66n	68/70n	72/74n
Height 185-194 = long		40/42l	44/46l	48/50l	52/54l	56/58l	60/62l	64/66l	68/70l	72/74l

UNISEX

BP® letter sizes	2XS	XS	S	M	L	XL	2XL	3XL	4XL	5XL
Height 160-169 = short	2XSs	XSs	Ss	Ms	Ls	XLs	2XLs	3XLs	4XLs	5XLs
Height 170-179 = regular	2XSn	XSn	Sn	Mn	Ln	XLn	2XLn	3XLn	4XLn	5XLn
Height 180-189 = long	2XSl	XSl	Sl	Ml	Ll	XLl	2XLl	3XLl	4XLl	5XLl

MEN

Inch sizes, length 30 = short	24/30	25/30 26/30	27/30	28/30 29/30	30/30	31/30 32/30	33/30 34/30	36/30	36/30	38/30	40/30	42/30	44/30	44/30	46/30	48/30	50/30	52/30	52/30	54/30
Inch sizes, length 32 = regular	24/32	25/32 26/32	27/32	28/32 29/32	30/32	31/32 32/32	33/32 34/32	36/32	36/32	38/32	40/32	42/32	44/32	44/32	46/32	48/32	50/32	52/32	52/32	54/32
Inch sizes, length 34 = long	24/34	25/34 26/34	27/34	28/34 29/34	30/34	31/34 32/34	33/34 34/34	36/34	36/34	38/34	40/34	42/34	44/34	44/34	46/34	48/34	50/34	52/34	52/34	54/34

WOMEN

Inch sizes, length 30 = short		25/30	26/30	27/30	28/30 29/30	30/30	31/30 32/30	33/30	34/30	36/30 38/30	40/30	42/30	44/30 46/30	48/30	50/30	52/30	54/30 56/30	58/30
Inch sizes, length 32 = regular		25/32	26/32	27/32	28/32 29/32	30/32	31/32 32/32	33/32	34/32	36/32 38/32	40/32	42/32	44/32 46/32	48/32	50/32	52/32	54/32 56/32	58/32
Inch sizes, length 34 = long		25/34	26/34	27/34	28/34 29/34	30/34	31/34 32/34	33/34	34/34	36/34 38/34	40/34	42/34	44/34 46/34	48/34	50/34	52/34	54/34 56/34	58/34

BP® single sizes		32	34	36	38	40	42	44	46	48	50	52	54	56	58	60	62	64	66	68
Height 157-164 = short		32s	34s	36s	38s	40s	42s	44s	46s	48s	50s	52s	54s	56s	58s	60s	62s	64s	66s	68s
Height 165-172 = regular		32n	34n	36n	38n	40n	42n	44n	46n	48n	50n	52n	54n	56n	58n	60n	62n	64n	66n	68n
Height 173-180 = long		32l	34l	36l	38l	40l	42l	44l	46l	48l	50l	52l	54l	56l	58l	60l	62l	64l	66l	68l



MEN German sizes

SHORT Height 165-174	SHORT Inside leg length 75-79	38s	40s	42s	44s	46s	48s	50s	52s	54s	56s	58s	60s	62s	64s	66s	68s	70s	72s	74s	76s
REGULAR Height 175-184	REGULAR Inside leg length 80-84	38n	40n	42n	44n	46n	48n	50n	52n	54n	56n	58n	60n	62n	64n	66n	68n	70n	72n	74n	76n
LONG Height 185-194	LONG Inside leg length 85-89	38l	40l	42l	44l	46l	48l	50l	52l	54l	56l	58l	60l	62l	64l	66l	68l	70l	72l	74l	76l
Applies to all sizes	Chest size	74-77	78-81	82-85	86-89	90-93	94-97	98-101	102-105	106-109	110-113	114-117	118-121	122-125	126-129	130-133	134-137	138-141	142-145	146-149	150-153
	Waist size	62-65	66-69	70-73	74-77	78-81	82-85	86-89	90-94	95-99	100-104	105-109	110-114	115-119	120-124	125-129	130-134	135-139	140-144	145-149	150-154
	Hip size	80-83	84-87	88-91	92-95	96-99	100-103	104-107	108-111	112-115	116-118	119-121	122-124	125-127	128-130	131-133	134-136	137-139	140-142	143-145	146-148

WOMEN German sizes

SHORT Height 157-164	SHORT Inside leg length 72-76		32s	34s	36s	38s	40s	42s	44s	46s	48s	50s	52s	54s	56s	58s	60s	62s	64s	66s	68s
REGULAR Height 165-172	REGULAR Inside leg length 77-81		32n	34n	36n	38n	40n	42n	44n	46n	48n	50n	52n	54n	56n	58n	60n	62n	64n	66n	68n
LONG Height 173-180	LONG Inside leg length 82-86		32l	34l	36l	38l	40l	42l	44l	46l	48l	50l	52l	54l	56l	58l	60l	62l	64l	66l	68l
Applies to all sizes	Chest size		74-77	78-81	82-85	86-89	90-93	94-97	98-101	102-106	107-112	113-118	119-124	125-130	131-136	137-142	143-148	149-154	155-160	161-166	167-172
	Waist size		60-63	64-66	67-69	70-73	74-77	78-81	82-85	86-90	91-97	98-103	104-110	111-116	117-123	124-129	130-136	137-142	143-149	150-155	156-162
	Hip size		84-87	88-91	92-95	96-98	99-101	102-104	105-107	108-111	112-116	117-121	122-126	127-131	132-136	137-141	142-146	147-151	152-156	157-161	162-166



Product finder

You'll also find all information about BP® items in our online shop at www.bp-online.com



	Care instructions	PRO label	Appropriateness for industrial laundering	Page
1040-240-0021	BP® Face mask		-	2
1359-130-21	BP® Men's trousers		- ●●○	86
1359-558-21	BP® Men's trousers		43 ●●●	86
1359-686-21	BP® Men's trousers		62 ●●●	86
1368-686-21	BP® Men's trousers		62 ●●●	87
1368-686-32	BP® Men's trousers		82 ●●●	87
1560-682-21	BP® Women's blouse		- ●●○	114
1560-682-32	BP® Women's blouse		- ●●○	114
1561-682-21	BP® Women's blouse 3/4 sleeve		- ●●○	114
1561-682-32	BP® Women's blouse 3/4 sleeve		- ●●○	114
1562-682-21	BP® Women's blouse 1/2 sleeve		- ●●○	114
1562-682-32	BP® Women's blouse 1/2 sleeve		- ●●○	114
1563-682-21	BP® Men's shirt		- ●●○	114
1563-682-32	BP® Men's shirt		- ●●○	114
1612-181-11	BP® Unisex polo shirt		82 ●●●	110
1612-181-13	BP® Unisex polo shirt		82 ●●●	110
1612-181-21	BP® Unisex polo shirt		42 ●●●	110
1612-181-32	BP® Unisex polo shirt		82 ●●●	110
1612-181-47	BP® Unisex polo shirt		82 ●●●	110
1612-181-51	BP® Unisex polo shirt		82 ●●●	110
1612-181-53	BP® Unisex polo shirt		82 ●●●	110
1612-181-56	BP® Unisex polo shirt		82 ●●●	110
1612-181-74	BP® Unisex polo shirt		82 ●●●	110
1612-181-78	BP® Unisex polo shirt		82 ●●●	110
1612-181-81	BP® Unisex polo shirt		82 ●●●	110
1612-181-82	BP® Unisex polo shirt		82 ●●●	110
1612-181-85	BP® Unisex polo shirt		82 ●●●	110
1612-181-86	BP® Unisex polo shirt		82 ●●●	110
1612-181-110	BP® Unisex polo shirt		82 ●●●	110
1612-181-111	BP® Unisex polo shirt		82 ●●●	110
1612-181-116	BP® Unisex polo shirt		82 ●●●	110
1612-181-182	BP® Unisex polo shirt		82 ●●●	110
1612-181-188	BP® Unisex polo shirt		82 ●●●	110
1614-130-21	BP® Women's coat		- ●●●	63
1614-485-21	BP® Women's coat		62 ●●●	63
1617-400-21	BP® Women's tunic		62 ●●●	44
1618-171-21	BP® Unisex T-shirt		42 ●●●	108
1619-130-21	BP® Men's coat		- ●●○	64
1619-485-21	BP® Men's coat		62 ●●●	64
1620-171-21	BP® Long-sleeve unisex T-shirt		42 ●●●	108
1620-171-51	BP® Long-sleeve unisex T-shirt		82 ●●●	108
1620-171-110	BP® Long-sleeve unisex T-shirt		82 ●●●	108
1621-171-13	BP® Unisex T-shirt		82 ●●●	109
1621-171-21	BP® Unisex T-shirt		42 ●●●	109
1621-171-32	BP® Unisex T-shirt		82 ●●●	109
1621-171-47	BP® Unisex T-shirt		82 ●●●	109
1621-171-51	BP® Unisex T-shirt		82 ●●●	109
1621-171-53	BP® Unisex T-shirt		82 ●●●	109
1621-171-56	BP® Unisex T-shirt		82 ●●●	109
1621-171-74	BP® Unisex T-shirt		82 ●●●	109
1621-171-81	BP® Unisex T-shirt		82 ●●●	109
1621-171-82	BP® Unisex T-shirt		82 ●●●	109
1621-171-85	BP® Unisex T-shirt		82 ●●●	109
1621-171-110	BP® Unisex T-shirt		82 ●●●	109
1623-193-13	BP® Unisex sweatshirt		81 ●●●	112
1623-193-21	BP® Unisex sweatshirt		41 ●●●	112
1623-193-32	BP® Unisex sweatshirt		81 ●●●	112
1623-193-47	BP® Unisex sweatshirt		81 ●●●	112

	Care instructions	PRO label	Appropriateness for industrial laundering	Page
1623-193-51	BP® Unisex sweatshirt		81 ●●●	112
1623-193-53	BP® Unisex sweatshirt		81 ●●●	112
1623-193-74	BP® Unisex sweatshirt		81 ●●●	112
1623-193-81	BP® Unisex sweatshirt		81 ●●●	112
1623-193-82	BP® Unisex sweatshirt		81 ●●●	112
1623-193-110	BP® Unisex sweatshirt		81 ●●●	112
1625-181-13	BP® Unisex polo shirt		82 ●●●	111
1625-181-21	BP® Unisex polo shirt		42 ●●●	111
1625-181-51	BP® Unisex polo shirt		82 ●●●	111
1625-181-53	BP® Unisex polo shirt		82 ●●●	111
1625-181-74	BP® Unisex polo shirt		82 ●●●	111
1625-181-81	BP® Unisex polo shirt		82 ●●●	111
1625-181-82	BP® Unisex polo shirt		82 ●●●	111
1625-181-110	BP® Unisex polo shirt		82 ●●●	111
1626-130-21	BP® Men's coat		- ●●○	64
1626-485-21	BP® Men's coat		62 ●●●	64
1627-193-21	BP® Unisex sweat jacket		61 ●●●	112
1627-193-110	BP® Unisex sweat jacket		81 ●●●	112
1639-485-21	BP® Women's tunic		62 ●●●	42
1640-485-21	BP® Women's tunic		62 ●●●	42
1641-558-21	BP® Unisex jeans		43 ●●●	90
1641-400-47	BP® Unisex jeans		82 ●●●	90
1641-400-110	BP® Unisex jeans		82 ●●●	90
1642-686-21	BP® Women's jeans		62 ●●●	84
1643-400-32	BP® Unisex jeans		82 ●●●	90
1643-400-47	BP® Unisex jeans		82 ●●●	90
1643-558-21	BP® Unisex jeans		43 ●●●	90
1643-686-21	BP® Unisex jeans		62 ●●●	90
1644-686-21	BP® Women's trousers		62 ●●●	88
1644-686-32	BP® Women's trousers		62 ●●●	88
1645-015-21	BP® Unisex trousers		82 ●●○	100
1645-130-21	BP® Unisex trousers		- ●●○	100
1645-400-21	BP® Unisex trousers		62 ●●●	100
1645-400-32	BP® Unisex trousers		82 ●●●	100
1645-400-47	BP® Unisex trousers		82 ●●●	100
1645-400-0056	BP® Unisex trousers		82 ●●●	100
1645-400-0110	BP® Unisex trousers		82 ●●●	100
1645-400-0116	BP® Unisex trousers		82 ●●●	100
1645-400-0182	BP® Unisex trousers		82 ●●●	100
1645-485-21	BP® Unisex trousers		62 ●●●	100
1645-854-0021	BP® Unisex trousers		62 ●●●	100
1646-400-21	BP® Unisex trousers		62 ●●●	100
1646-400-47	BP® Unisex trousers		82 ●●●	100
1647-400-21	BP® Women's trousers		62 ●●●	88
1648-181-11	BP® Women's polo shirt		82 ●●●	111
1648-181-13	BP® Women's polo shirt		82 ●●●	111
1648-181-21	BP® Women's polo shirt		42 ●●●	111
1648-181-32	BP® Women's polo shirt		82 ●●●	111
1648-181-51	BP® Women's polo shirt		82 ●●●	111
1648-181-56	BP® Women's polo shirt		82 ●●●	111
1648-181-78	BP® Women's polo shirt		82 ●●●	111
1648-181-81	BP® Women's polo shirt		82 ●●●	111
1648-181-82	BP® Women's polo shirt		82 ●●●	111
1648-181-110	BP® Women's polo shirt		82 ●●●	111
1648-181-111	BP® Women's polo shirt		82 ●●●	111
1648-181-116	BP® Women's polo shirt		82 ●●●	111
1648-181-182	BP® Women's polo shirt		82 ●●●	111
1648-181-188	BP® Women's polo shirt		82 ●●●	111

	Care instructions	PRO label	Appropriateness for industrial laundering	Page
1651-686-21	BP® Unisex jeans		62 ●●●	91
1653-015-21	BP® Unisex slip-on tunic		62 ●●●	47
1653-400-21	BP® Unisex slip-on tunic		62 ●●●	47
1653-485-21	BP® Unisex slip-on tunic		62 ●●●	47
1654-130-21	BP® Unisex coat		- ●●○	67
1654-400-21	BP® Unisex coat		62 ●●●	67
1656-130-21	BP® Unisex coat		- ●●○	67
1656-400-21	BP® Unisex coat		62 ●●●	67
1657-400-21	BP® Unisex tunic		62 ●●●	44
1658-686-21	BP® Men's jeans		62 ●●●	87
1659-400-21	BP® Unisex slip-on tunic		62 ●●●	47
1659-485-21	BP® Unisex slip-on tunic		62 ●●●	47
1662-686-21	BP® Women's jeans		62 ●●●	84
1662-686-32	BP® Women's jeans		82 ●●●	84
1693-641-21	BP® Women's fleece jacket		- ●●○	122
1693-641-32	BP® Women's fleece jacket		- ●●○	122
1693-641-56	BP® Women's fleece jacket		- ●●○	122
1693-641-73	BP® Women's fleece jacket		- ●●○	122
1693-641-81	BP® Women's fleece jacket		- ●●○	122
1693-641-110	BP® Women's fleece jacket		- ●●○	122
1693-641-116	BP® Women's fleece jacket		- ●●○	122
1693-641-178	BP® Women's fleece jacket		- ●●○	122
1693-641-400	BP® Women's fleece jacket		- ●●○	122
1694-641-21	BP® Men's fleece jacket		- ●●○	122
1694-641-32	BP® Men's fleece jacket		- ●●○	122
1694-641-56	BP® Men's fleece jacket		- ●●○	122
1694-641-73	BP® Men's fleece jacket		- ●●○	122
1694-641-81	BP® Men's fleece jacket		- ●●○	122
1694-641-110	BP® Men's fleece jacket		- ●●○	122
1694-641-116	BP® Men's fleece jacket		- ●●○	122
1694-641-178	BP® Men's fleece jacket		- ●●○	122
1694-641-400	BP® Men's fleece jacket		- ●●○	122
1695-571-21	BP® Women's soft-shell jacket		- ●●○	124
1695-571-32	BP® Women's soft-shell jacket		- ●●○	124
1695-571-56	BP® Women's soft-shell jacket		- ●●○	124
1695-571-73	BP® Women's soft-shell jacket		- ●●○	124
1695-571-81	BP® Women's soft-shell jacket		- ●●○	124
1695-571-110	BP® Women's soft-shell jacket		- ●●○	124
1695-571-178	BP® Women's soft-shell jacket		- ●●○	124
1695-571-400	BP® Women's soft-shell jacket		- ●●○	124
1696-571-21	BP® Men's soft-shell jacket		- ●●○	124
1696-571-32	BP® Men's soft-shell jacket		- ●●○	124
1696-571-56	BP® Men's soft-shell jacket		- ●●○	124
1696-571-73	BP® Men's soft-shell jacket		- ●●○	124
1696-571-81	BP® Men's soft-shell jacket		- ●●○	124
1696-571-110	BP® Men's soft-shell jacket		- ●●○	124
1696-571-178	BP® Men's soft-shell jacket		- ●●○	124
1696-571-400	BP® Men's soft-shell jacket		- ●●○	124
1699-130-21	BP® Women's coat		- ●●○	63
1699-485-21	BP® Women's coat		62 ●●●	63
1700-485-2106	BP® Women's slip-on tunic		62 ●●●	24
1700-485-2110	BP® Women's slip-on tunic		62 ●●●	24
1700-485-2188	BP® Women's slip-on tunic		62 ●●●	24
1701-485-2106	BP® Unisex slip-on tunic		62 ●●●	24
1701-485-2110	BP® Unisex slip-on tunic		62 ●●●	24
1701-485-2188	BP® Unisex slip-on tunic		62 ●●●	24
1702-485-2106	BP® Women's tunic		62 ●●●	27
1702-485-2110	BP® Women's tunic		62 ●●●	27

	Care instructions	PRO label	Appropriateness for industrial laundering	Page
1702-485-2188	BP® Women's tunic		62 ●●●	27
1703-485-2106	BP® Unisex tunic		62 ●●●	27
1703-485-2110	BP® Unisex tunic		62 ●●●	27
1703-485-2188	BP® Unisex tunic		62 ●●●	27
1712-230-21	BP® Unisex polo shirt		- ●●○	104
1712-230-32	BP® Unisex polo shirt		- ●●○	104
1712-230-56	BP® Unisex polo shirt		- ●●○	104
1712-230-73	BP® Unisex polo shirt		- ●●○	104
1712-230-81	BP® Unisex polo shirt		- ●●○	104
1712-230-110	BP® Unisex polo shirt		- ●●○	104
1712-230-116	BP® Unisex polo shirt		- ●●○	104
1712-230-400	BP® Unisex polo shirt		- ●●○	104
1712-230-810	BP® Unisex polo shirt		- ●●○	104
1712-232-21	BP® Unisex polo shirt		- ●●○	104
1712-232-73	BP® Unisex polo shirt		- ●●○	104
1712-232-81	BP® Unisex polo shirt		- ●●○	104
1712-232-110	BP® Unisex polo shirt		- ●●○	104
1712-232-400	BP® Unisex polo shirt		- ●●○	104
1714-234-21	BP® Unisex T-shirt		- ●●○	104
1714-234-32	BP® Unisex T-shirt		- ●●○	104
1714-234-56	BP® Unisex T-shirt		- ●●○	104
1714-234-73	BP® Unisex T-shirt		- ●●○	104
1714-234-81	BP® Unisex T-shirt		- ●●○	104
1714-234-110	BP® Unisex T-shirt		- ●●○	104
1714-234-116	BP® Unisex T-shirt		- ●●○	104

Product finder

You'll also find all information about BP® items in our online shop at www.bp-online.com

	Care instructions	PRO label	Appropriateness for industrial laundering	Page
1732-687-21	BP® Women's jeans		62 ●●● 83	
1733-687-21	BP® Men's jeans		62 ●●● 83	
1734-130-21	BP® Women's chinos		61 ●●● 96	
1734-686-21	BP® Women's chinos		62 ●●● 94	
1734-686-32	BP® Women's chinos		82 ●●● 94	
1734-686-56	BP® Women's chinos		82 ●●● 94	
1735-130-21	BP® Men's chinos		- ●●● 96	
1735-686-21	BP® Men's chinos		62 ●●● 94	
1735-686-32	BP® Men's chinos		82 ●●● 94	
1735-686-56	BP® Men's chinos		82 ●●● 94	
1736-311-0021	BP® Women's casual trousers		- ●●● 98	
1736-334-0021	BP® Women's casual trousers		61 ●●● 98	
1736-334-0056	BP® Women's casual trousers		81 ●●● 98	
1737-311-0021	BP® Men's casual trousers		- ●●● 98	
1737-334-0021	BP® Men's casual trousers		61 ●●● 98	
1737-334-0056	BP® Men's casual trousers		81 ●●● 98	
1738-435-21	BP® Women's casual tunic		62 ●●● 34	
1738-435-56	BP® Women's casual tunic		82 ●●● 34	
1738-435-78	BP® Women's casual tunic		82 ●●● 34	
1738-435-0081	BP® Women's casual tunic		82 ●●● 34	
1738-435-110	BP® Women's casual tunic		82 ●●● 34	
1738-435-111	BP® Women's casual tunic		82 ●●● 34	
1738-435-116	BP® Women's casual tunic		82 ●●● 34	
1738-435-182	BP® Women's casual tunic		82 ●●● 34	
1738-435-188	BP® Women's casual tunic		82 ●●● 34	
1739-435-21	BP® Unisex casual tunic		62 ●●● 36	
1739-435-0056	BP® Unisex casual tunic		82 ●●● 36	
1739-435-78	BP® Unisex casual tunic		82 ●●● 36	
1739-435-0081	BP® Unisex casual tunic		82 ●●● 36	
1739-435-110	BP® Unisex casual tunic		82 ●●● 36	
1739-435-116	BP® Unisex casual tunic		82 ●●● 36	
1739-435-0182	BP® Unisex casual tunic		82 ●●● 36	
1739-435-188	BP® Unisex casual tunic		82 ●●● 36	
1740-435-21	BP® Women's slip-on tunic		62 ●●● 38	
1740-435-56	BP® Women's slip-on tunic		82 ●●● 38	
1740-435-78	BP® Women's slip-on tunic		82 ●●● 38	
1740-435-110	BP® Women's slip-on tunic		82 ●●● 38	
1740-435-111	BP® Women's slip-on tunic		82 ●●● 38	
1740-435-116	BP® Women's slip-on tunic		82 ●●● 38	
1740-435-182	BP® Women's slip-on tunic		82 ●●● 38	
1740-435-188	BP® Women's slip-on tunic		82 ●●● 38	
1741-435-21	BP® Unisex slip-on tunic		62 ●●● 38	
1741-435-56	BP® Unisex slip-on tunic		82 ●●● 38	
1741-435-78	BP® Unisex slip-on tunic		82 ●●● 38	
1741-435-110	BP® Unisex slip-on tunic		82 ●●● 38	
1741-435-111	BP® Unisex slip-on tunic		82 ●●● 38	
1741-435-116	BP® Unisex slip-on tunic		82 ●●● 38	
1741-435-182	BP® Unisex slip-on tunic		82 ●●● 38	
1741-435-188	BP® Unisex slip-on tunic		82 ●●● 38	
1741-853-110	BP® Unisex slip-on tunic		82 ●●● 38	
1741-853-116	BP® Unisex slip-on tunic		82 ●●● 38	
1741-853-188	BP® Unisex slip-on tunic		82 ●●● 38	
1741-853-78	BP® Unisex slip-on tunic		82 ●●● 38	
1741-854-21	BP® Unisex slip-on tunic		82 ●●● 38	
1742-435-21	BP® Women's tunic		62 ●●● 41	
1743-435-21	BP® Men's tunic		62 ●●● 41	
1746-684-21	BP® Women's doctor's coat		62 ●●● 54	
1747-684-21	BP® Men's doctor's coat		62 ●●● 54	
1750-435-21	BP® Women's casual tunic		62 ●●● 34	
1750-435-78	BP® Women's casual tunic		82 ●●● 34	
1750-435-116	BP® Women's casual tunic		82 ●●● 34	
1750-435-182	BP® Women's casual tunic		82 ●●● 34	
1750-435-188	BP® Women's casual tunic		82 ●●● 34	
1750-435-216	BP® Women's casual tunic		82 ●●● 34	
1750-435-218	BP® Women's casual tunic		82 ●●● 34	
1750-435-219	BP® Women's casual tunic		82 ●●● 34	
1750-435-220	BP® Women's casual tunic		82 ●●● 34	
1750-435-221	BP® Women's casual tunic		82 ●●● 34	
1750-435-222	BP® Women's casual tunic		82 ●●● 34	
1750-435-223	BP® Women's casual tunic		82 ●●● 34	
1750-435-224	BP® Women's casual tunic		82 ●●● 34	
1750-435-225	BP® Women's casual tunic		82 ●●● 34	
1750-435-226	BP® Women's casual tunic		82 ●●● 34	
1750-435-227	BP® Women's casual tunic		82 ●●● 34	
1750-435-228	BP® Women's casual tunic		82 ●●● 34	
1750-435-229	BP® Women's casual tunic		82 ●●● 34	
1750-435-230	BP® Women's casual tunic		82 ●●● 34	
1750-435-231	BP® Women's casual tunic		82 ●●● 34	
1750-435-232	BP® Women's casual tunic		82 ●●● 34	
1750-435-233	BP® Women's casual tunic		82 ●●● 34	
1750-435-234	BP® Women's casual tunic		82 ●●● 34	
1750-435-235	BP® Women's casual tunic		82 ●●● 34	
1750-435-236	BP® Women's casual tunic		82 ●●● 34	
1750-435-237	BP® Women's casual tunic		82 ●●● 34	
1750-435-238	BP® Women's casual tunic		82 ●●● 34	
1750-435-239	BP® Women's casual tunic		82 ●●● 34	
1750-435-240	BP® Women's casual tunic		82 ●●● 34	
1750-435-241	BP® Women's casual tunic		82 ●●● 34	
1750-435-242	BP® Women's casual tunic		82 ●●● 34	
1750-435-243	BP® Women's casual tunic		82 ●●● 34	
1750-435-244	BP® Women's casual tunic		82 ●●● 34	
1750-435-245	BP® Women's casual tunic		82 ●●● 34	
1750-435-246	BP® Women's casual tunic		82 ●●● 34	
1750-435-247	BP® Women's casual tunic		82 ●●● 34	
1750-435-248	BP® Women's casual tunic		82 ●●● 34	
1750-435-249	BP® Women's casual tunic		82 ●●● 34	
1750-435-250	BP® Women's casual tunic		82 ●●● 34	
1750-435-251	BP® Women's casual tunic		82 ●●● 34	
1750-435-252	BP® Women's casual tunic		82 ●●● 34	
1750-435-253	BP® Women's casual tunic		82 ●●● 34	
1750-435-254	BP® Women's casual tunic		82 ●●● 34	
1750-435-255	BP® Women's casual tunic		82 ●●● 34	
1750-435-256	BP® Women's casual tunic		82 ●●● 34	
1750-435-257	BP® Women's casual tunic		82 ●●● 34	
1750-435-258	BP® Women's casual tunic		82 ●●● 34	
1750-435-259	BP® Women's casual tunic		82 ●●● 34	
1750-435-260	BP® Women's casual tunic		82 ●●● 34	
1750-435-261	BP® Women's casual tunic		82 ●●● 34	
1750-435-262	BP® Women's casual tunic		82 ●●● 34	
1750-435-263	BP® Women's casual tunic		82 ●●● 34	
1750-435-264	BP® Women's casual tunic		82 ●●● 34	
1750-435-265	BP® Women's casual tunic		82 ●●● 34	
1750-435-266	BP® Women's casual tunic		82 ●●● 34	
1750-435-267	BP® Women's casual tunic		82 ●●● 34	
1750-435-268	BP® Women's casual tunic		82 ●●● 34	
1750-435-269	BP® Women's casual tunic		82 ●●● 34	
1750-435-270	BP® Women's casual tunic		82 ●●● 34	
1750-435-271	BP® Women's casual tunic		82 ●●● 34	
1750-435-272	BP® Women's casual tunic		82 ●●● 34	
1750-435-273	BP® Women's casual tunic		82 ●●● 34	
1750-435-274	BP® Women's casual tunic		82 ●●● 34	
1750-435-275	BP® Women's casual tunic		82 ●●● 34	
1750-435-276	BP® Women's casual tunic		82 ●●● 34	
1750-435-277	BP® Women's casual tunic		82 ●●● 34	
1750-435-278	BP® Women's casual tunic		82 ●●● 34	
1750-435-279	BP® Women's casual tunic		82 ●●● 34	
1750-435-280	BP® Women's casual tunic		82 ●●● 34	
1750-435-281	BP® Women's casual tunic		82 ●●● 34	
1750-435-282	BP® Women's casual tunic		82 ●●● 34	
1750-435-283	BP® Women's casual tunic		82 ●●● 34	
1750-435-284	BP® Women's casual tunic		82 ●●● 34	
1750-435-285	BP® Women's casual tunic		82 ●●● 34	
1750-435-286	BP® Women's casual tunic		82 ●●● 34	
1750-435-287	BP® Women's casual tunic		82 ●●● 34	
1750-435-288	BP® Women's casual tunic		82 ●●● 34	
1750-435-289	BP® Women's casual tunic		82 ●●● 34	
1750-435-290	BP® Women's casual tunic		82 ●●● 34	
1750-435-291	BP® Women's casual tunic		82 ●●● 34	
1750-435-292	BP® Women's casual tunic		82 ●●● 34	
1750-435-293	BP® Women's casual tunic		82 ●●● 34	
1750-435-294	BP® Women's casual tunic		82 ●●● 34	
1750-435-295	BP® Women's casual tunic		82 ●●● 34	
1750-435-296	BP® Women's casual tunic		82 ●●● 34	
1750-435-297	BP® Women's casual tunic		82 ●●● 34	
1750-435-298	BP® Women's casual tunic		82 ●●● 34	
1750-435-299	BP® Women's casual tunic		82 ●●● 34	
1750-435-300	BP® Women's casual tunic		82 ●●● 34	

It's important that your professional clothing not only gives you an appearance that commands honour and respect, but that it also provides protection for you and your patients. That's why clothing care is emphasized in current hygiene regulations for health and care professions. By washing white or coloured clothing correctly you not only remove visible dirt, but you also reduce the risk of spreading illnesses.

When choosing your professional clothing it's important to pay attention to washability. After all, in addition to frequent wear it also has to stand up to a lot in the wash. We pay attention to the performance of our clothes, both in the choice of materials and the manufacture, so that you can enjoy wearing them for longer.

We provide you with care instructions on each and every product on the sew-in label.



The right care

Washing				
	Normal washing programme	Normal washing programme	Normal washing programme	Gentle cycle
Ironing				Bleaching
	Do not hot iron Caution when ironing with steam (110°C)	Moderately hot iron (150°C)	Hot iron (200°C)	
Drying				Cleaning
	Do not tumble dry	Tumble dry, gentle programme (60°C)	Tumble dry, normal programme (80°C)	

Appropriateness for industrial laundering

The majority of BP® products carry the **PRO label**. The PRO label indicates that the product meets the requirements of ISO 30023. Tests have been conducted for suitability for industrial laundering in accordance with ISO 15797, namely using washing programmes (1-8), in the tunnel finisher and/or tumble dryer. However, the PRO label does not provide any specific care instructions. Real-life test washes in an industrial laundry should be carried out before using any BP® product.

PRO label (example)

1, 2 White work clothing and/or coloured trim, peracetic acid bleach
3, 4 White work clothing, chlorine bleach
5, 6 White work clothing and/or coloured trim, hydrogen peroxide
7, 8 Coloured work clothing

Drying symbols

Drying in the tumble dryer
Drying in the tunnel finisher/cabinet finisher

Washing symbols

1, 2 White work clothing and/or coloured trim, peracetic acid bleach
3, 4 White work clothing, chlorine bleach
5, 6 White work clothing and/or coloured trim, hydrogen peroxide
7, 8 Coloured work clothing

Washed with programme no. 8 as specified in ISO 15797
Then dried in the tumble dryer or tunnel finisher and tested

BP® quality. Even after many washes.

Some of our products do **not** carry the PRO label. Nevertheless, they may be washed in an industrial laundry in certain circumstances. Extensive test washes should be carried out on these products especially, to ensure the correct care procedures are used. We classify our products' appropriateness for industrial laundering as follows:

- Low level of appropriateness for industrial laundering:** ≤ 40 °C, air drying
- Medium level of appropriateness for industrial laundering:** ≤ 60 °C, lower drying temperature
- High level of appropriateness for industrial laundering:** ≤ 75 °C, tumble/tunnel finisher drying

Successful cleaning and the wear and tear on clothing are determined by the following four basic parameters: chemistry, mechanics, temperature, time (Sinner's Circle). To keep things simple, the classification above only considers the washing and drying temperature. The other factors should naturally also be taken into account when carrying out real-life test washes.

In the product finder on pages 132-134 you can see which PRO labels apply to our products.



Looking good in any situation.

Discover our other BP® collections for trade, industry and gastronomy.



More about BP®: www.bp-online.com

Simply scan QR code for more information on BP Med & Care®:



Follow us    