

BPLUS



Workwear solutions for every assignment.
The BPlus concept.



www.bp-online.com

BIERBAUM-PROENEN. SINCE 1788.

The BPlus concept: BPlus, BPlus Green, BPlus Modern Stretch.



12

BPlus
Everything you need to kit out your entire team.



28

BPlus Green
Sustainability combined with maximum functionality and durability.



32

BPlus Modern Stretch
Flexible and lightweight. For a whole new level of comfort.



The BPlus concept.



The **BPlus** concept offers you innovative workwear solutions for any assignment.

The variety of solutions from **BPlus**, **BPlus Green** and **BPlus Modern Stretch** complement each other and create a consistent overall concept that allows you to choose from a variety of different colours, fabrics and functions.

Durability. Wear comfort. Lightweight fabrics. Sustainable production. Appropriateness for industrial laundering. Women's fits. The **BPlus** products meet the many demands of work clothing worn today.

The innovative solutions from **BPlus Green** and **BPlus Modern Stretch** add to the concept and allow for a targeted implementation of the focus areas: **BPlus Green** is the most sustainable workwear solution from BP® and fulfills the environmental and social sustainability requirements of BP® like never before. **BPlus Modern Stretch** achieves new levels of wear comfort and functionality with its innovative stretch materials and 3D ergonomics.

The consistent colour concept creates unlimited combination possibilities for large teams – both within the **BPlus** solutions and in combination with other BP® solutions from the collections **Personal Protective Equipment**, **BP® Outdoor** and **BP® Essentials**.

- 06 The BP® quality**
You can rely on us.
- 06 The BP® logo service**
Make it your own!
- 07 The BP® responsibility**
Together for more sustainability.
- 08 The BPlus concept**
Everything at a glance.
- 12 BPlus**
Everything you need to kit out your entire team.
- 28 BPlus Green**
Sustainability combined with maximum functionality and durability.
- 32 BPlus Modern Stretch**
Flexible and lightweight. For a whole new level of comfort.
- 42 BP® Outdoor**
When it's windy, wet and cold.
- 43 BP® Essentials**
T-shirts, fleece and soft-shell jackets.

Appropriateness for industrial laundering

The majority of BP® products carry the **PRO label**. The PRO label indicates that the product meets the requirements of ISO 30023. Tests have been conducted for suitability for industrial laundering in accordance with ISO 15797. However, the PRO label does not provide any specific care instructions. Real-life test washes in an industrial laundry should be carried out before using any BP® product.

Some of our products do **not** carry the PRO label. Nevertheless, they may be washed in an industrial laundry in certain circumstances. Extensive test washes should be carried out on these products especially, to ensure the correct care procedures are used. We classify our products' appropriateness for industrial laundering as follows:

- Low level of appropriateness for industrial laundering:** ≤ 40 °C, air drying
- Medium level of appropriateness for industrial laundering:** ≤ 60 °C, lower drying temperature
- High level of appropriateness for industrial laundering:** ≤ 75 °C, tumble/tunnel finisher drying

Successful cleaning and the wear and tear on clothing are determined by the following four basic parameters: chemistry, mechanics, temperature, time (Sinner's Circle). To keep things simple, the classification above only considers the washing and drying temperature. The other factors should naturally also be taken into account when carrying out real-life test washes.

The classifications regarding appropriateness for industrial laundering can be found next to the product illustration.

BPLUS
BPLUS GREEN
BPLUS MODERN STRETCH
BP® OUTDOOR
BP® ESSENTIALS



Bierbaum-Proenen. Since 1788.

**BP® quality:
you can rely
on us.**

Stephan, BP® quality laboratory

BP® has work clothing solutions for physically demanding work settings that call for clothing you can rely on.

The collection also uses materials of the highest quality. Our own BP® quality laboratory in Cologne ensures a consistently high level of attention to all of the clothing details that matter to you in your daily work, helping to make your working day that little bit easier.

This is all the result of many years of development work, lots of one-to-one discussions with our customers, of expertise and a great deal of passion and creativity.

We make the difference you can feel and rely on.

Names, logos, lettering or motifs – with BP®, you can easily individualise your BPlus workwear.

Our options, namely

- > embroidery
- > embroidered emblem
- > transfer print

are always tailored to the respective BPlus product.

And, of course, all finishing materials used by BP® are suitable for industrial laundering in compliance with ISO 15797.



**The BP® logo service:
make it your own!**



When reviewing sustainability in the textile chain, we work with high-profile institutions to create transparency.

In addition, in our annual Sustainability Report we report on our activities, our successes and the areas where there is still room for improvement:

www.bp-online.com/en/bp-responsibility

We at BP® consider openness and transparency to be the foundation for a process of continuous improvement.

**BP® is committed to responsibility:
already since 1788.**



Our social responsibility:

BP® has now been named Fair Wear Leader eight times in succession. The aim of the FAIR WEAR FOUNDATION is to improve working conditions for people working in the international clothing industry.

The **Supporting Fairtrade Cotton** programme targets the people right at the start of the value-added chain in the textiles sector: the farmers who grow and harvest the cotton.

This programme allows the farmers to sell greater quantities of their cotton, which not only opens up new avenues to fair trading conditions but also creates opportunities for social change.

One of many sustainable BP® partnerships.



Cotton picker Kotnaka Lakshmi, photo: Christoph Köstling, Fairtrade®



Together for more sustainability.

Options, functions, fits, colours: our BPlus trousers at a glance.

STRETCH



The innovative BPlus **stretch fabrics** mean even greater freedom of movement and comfort.

With the new **BP® Ergofit 3D cut**, the work trousers offer the best in ergonomic properties and fit your body perfectly



BPlus

BPlus Green

BPlus Modern Stretch

1980 BP® Slim work trousers	1981 BP® Women's slim work trousers	1960 BP® Work trousers	1961 BP® Women's work trousers	1998 BP® Work trousers with knee pad pockets	1999 BP® Women's work trousers with knee pad pockets	1820 BP® Robust work trousers	1825 BP® Stretch work trousers	1826 BP® Lightweight stretch work trousers	1861 BP® Super-stretch trousers	1862 BP® Women's super-stretch trousers	1864 BP® Super-stretch trousers	
SLIM FIT 65% polyester 35% cotton	SLIM FIT 65% polyester 35% cotton	MODERN FIT 65% polyester 35% cotton	MODERN FIT 65% polyester 35% cotton	MODERN FIT 65% polyester 35% cotton	MODERN FIT 65% polyester 35% cotton	MODERN FIT 65% recycled polyester 35% cotton	MODERN FIT 50% cotton 48% polyester 2% elastane	MODERN FIT 70% cotton 28% polyester 2% elastane	SLIM FIT 92% polyamide 8% elastane	SLIM FIT 92% polyamide 8% elastane	SLIM FIT 91% polyester 9% elastane	
approx. 250 g/m ²	approx. 250 g/m ²	approx. 250 g/m ²	approx. 250 g/m ²	approx. 250 g/m ²	approx. 250 g/m ²	approx. 285 g/m ²	approx. 270 g/m ²	approx. 225 g/m ²	approx. 250 g/m ²	approx. 250 g/m ²	approx. 260 g/m ²	
						REPEVE	STRETCH	STRETCH	STRETCH	STRETCH	STRETCH	
							BP Ergofit 3D					
Knee pad pockets				✓	✓	✓	✓		✓	✓	✓	
Vent							✓		✓	✓	✓	
See page	19	19	20	20	23	23	30	39	38	40	40	34

13	56
32	73
48	110
50	

13	56
32	73
48	110
50	

0013	0056
0032	0073
0048	0110
0050	

0013	0056
0032	0073
0048	0110
0050	

1332	5632
0032	7332
4832	1432
5032	

1332	5632
0032	7332
4832	1432
5032	

0032	7332
4832	1432
5632	

0032	7332
5632	1432

0032	7332
5632	1432

0032	7332
4832	1432
5632	

0032	7332
4832	1432
5632	

6556

Solutions for every requirement: our BPlus jackets at a glance.

STRETCH

The innovative BPlus **stretch fabrics** mean even greater freedom of movement and comfort.



BP® Outdoor	BPlus					BPlus Green	BPlus Modern Stretch				BP® Outdoor
-------------	-------	--	--	--	--	-------------	----------------------	--	--	--	-------------

<p>1832 BP® Thermal outdoor waistcoat</p> <p>♂</p> <p>MODERN FIT 100% polyester approx. 98 g/m²</p>	<p>1986 BP® Thermal waistcoat</p> <p>♂</p> <p>MODERN FIT 65% polyester 35% cotton approx. 250 g/m²</p>	<p>1994 BP® Women's thermal waistcoat</p> <p>♀</p> <p>MODERN FIT 65% polyester 35% cotton approx. 250 g/m²</p>	<p>1992 BP® Hybrid work jacket</p> <p>♂</p> <p>MODERN FIT 65% polyester 35% cotton approx. 250 g/m²</p>	<p>1995 BP® Women's hybrid work jacket</p> <p>♀</p> <p>MODERN FIT 65% polyester 35% cotton approx. 250 g/m²</p>	<p>1822 BP® Robust work jacket</p> <p>♂</p> <p>MODERN FIT 65% recycled polyester 35% cotton approx. 285 g/m²</p>	<p>1828 BP® Half-zip sweatshirt</p> <p>♂</p> <p>MODERN FIT 60% cotton 40% polyester approx. 280 g/m²</p>	<p>1829 BP® Space-dyed fleece jacket</p> <p>♂</p> <p>MODERN FIT 100% polyester approx. 275 g/m²</p>	<p>1830 BP® Lightweight stretch soft-shell jacket</p> <p>♂</p> <p>MODERN FIT 100% polyester approx. 240 g/m²</p>	<p>1835 BP® Super-stretch jacket</p> <p>♂</p> <p>MODERN FIT 91% polyester 9% elastane approx. 260 g/m²</p>	<p>1831 BP® Weatherproof jacket</p> <p>♂</p> <p>MODERN FIT 100% polyester approx. 180 g/m²</p>
---	--	--	---	---	--	--	---	--	--	--



STRETCH

STRETCH

STRETCH

STRETCH

<p>BP® Ergofit</p>	<p>BP® Ergofit</p>	<p>BP® Ergofit</p>	<p>BP® Ergofit</p>	<p>BP® Ergofit</p>	<p>BP® Ergofit</p>	<p>BP® Ergofit</p>	<p>BP® Ergofit</p>	<p>BP® Ergofit</p>	<p>BP® Ergofit</p>	<p>BP® Ergofit</p>	

Hood								✓	✓	✓	
See page	42	14	14	16	16	31	36	37	37	34	42

<table border="1" style="width: 100%; border-collapse: collapse;"> <tr><td style="background-color: #003366; color: white;">0032</td><td style="background-color: #003366; color: white;">7332</td></tr> <tr><td style="background-color: #003366; color: white;">4832</td><td style="background-color: #003366; color: white;">1432</td></tr> <tr><td style="background-color: #003366; color: white;">5632</td><td></td></tr> </table>	0032	7332	4832	1432	5632		<table border="1" style="width: 100%; border-collapse: collapse;"> <tr><td style="background-color: #003366; color: white;">13</td><td style="background-color: #003366; color: white;">56</td></tr> <tr><td style="background-color: #003366; color: white;">32</td><td style="background-color: #003366; color: white;">73</td></tr> <tr><td style="background-color: #003366; color: white;">48</td><td style="background-color: #003366; color: white;">110</td></tr> <tr><td style="background-color: #003366; color: white;">50</td><td></td></tr> </table>	13	56	32	73	48	110	50		<table border="1" style="width: 100%; border-collapse: collapse;"> <tr><td style="background-color: #003366; color: white;">13</td><td style="background-color: #003366; color: white;">56</td></tr> <tr><td style="background-color: #003366; color: white;">32</td><td style="background-color: #003366; color: white;">73</td></tr> <tr><td style="background-color: #003366; color: white;">48</td><td style="background-color: #003366; color: white;">110</td></tr> <tr><td style="background-color: #003366; color: white;">50</td><td></td></tr> </table>	13	56	32	73	48	110	50		<table border="1" style="width: 100%; border-collapse: collapse;"> <tr><td style="background-color: #003366; color: white;">13</td><td style="background-color: #003366; color: white;">56</td></tr> <tr><td style="background-color: #003366; color: white;">32</td><td style="background-color: #003366; color: white;">73</td></tr> <tr><td style="background-color: #003366; color: white;">48</td><td style="background-color: #003366; color: white;">110</td></tr> <tr><td style="background-color: #003366; color: white;">50</td><td></td></tr> </table>	13	56	32	73	48	110	50		<table border="1" style="width: 100%; border-collapse: collapse;"> <tr><td style="background-color: #003366; color: white;">13</td><td style="background-color: #003366; color: white;">56</td></tr> <tr><td style="background-color: #003366; color: white;">32</td><td style="background-color: #003366; color: white;">73</td></tr> <tr><td style="background-color: #003366; color: white;">48</td><td style="background-color: #003366; color: white;">110</td></tr> <tr><td style="background-color: #003366; color: white;">50</td><td></td></tr> </table>	13	56	32	73	48	110	50		<table border="1" style="width: 100%; border-collapse: collapse;"> <tr><td style="background-color: #003366; color: white;">0032</td><td style="background-color: #003366; color: white;">7332</td></tr> <tr><td style="background-color: #003366; color: white;">4832</td><td style="background-color: #003366; color: white;">1432</td></tr> <tr><td style="background-color: #003366; color: white;">5632</td><td></td></tr> </table>	0032	7332	4832	1432	5632		<table border="1" style="width: 100%; border-collapse: collapse;"> <tr><td style="background-color: #003366; color: white;">0032</td><td style="background-color: #003366; color: white;">7332</td></tr> <tr><td style="background-color: #003366; color: white;">4032</td><td style="background-color: #003366; color: white;">1432</td></tr> <tr><td style="background-color: #003366; color: white;">5632</td><td></td></tr> </table>	0032	7332	4032	1432	5632		<table border="1" style="width: 100%; border-collapse: collapse;"> <tr><td style="background-color: #003366; color: white;">0113</td><td style="background-color: #003366; color: white;">0513</td></tr> <tr><td style="background-color: #003366; color: white;">0213</td><td style="background-color: #003366; color: white;">0714</td></tr> <tr><td style="background-color: #003366; color: white;">0413</td><td></td></tr> </table>	0113	0513	0213	0714	0413		<table border="1" style="width: 100%; border-collapse: collapse;"> <tr><td style="background-color: #003366; color: white;">0032</td><td style="background-color: #003366; color: white;">7332</td></tr> <tr><td style="background-color: #003366; color: white;">4832</td><td style="background-color: #003366; color: white;">1432</td></tr> <tr><td style="background-color: #003366; color: white;">5632</td><td></td></tr> </table>	0032	7332	4832	1432	5632		<table border="1" style="width: 100%; border-collapse: collapse;"> <tr><td style="background-color: #003366; color: white;">6556</td><td></td></tr> </table>	6556		<table border="1" style="width: 100%; border-collapse: collapse;"> <tr><td style="background-color: #003366; color: white;">0032</td><td style="background-color: #003366; color: white;">0073</td></tr> <tr><td style="background-color: #003366; color: white;">0056</td><td style="background-color: #003366; color: white;">0110</td></tr> </table>	0032	0073	0056	0110
0032	7332																																																																													
4832	1432																																																																													
5632																																																																														
13	56																																																																													
32	73																																																																													
48	110																																																																													
50																																																																														
13	56																																																																													
32	73																																																																													
48	110																																																																													
50																																																																														
13	56																																																																													
32	73																																																																													
48	110																																																																													
50																																																																														
13	56																																																																													
32	73																																																																													
48	110																																																																													
50																																																																														
0032	7332																																																																													
4832	1432																																																																													
5632																																																																														
0032	7332																																																																													
4032	1432																																																																													
5632																																																																														
0113	0513																																																																													
0213	0714																																																																													
0413																																																																														
0032	7332																																																																													
4832	1432																																																																													
5632																																																																														
6556																																																																														
0032	0073																																																																													
0056	0110																																																																													

BPlus



100%
quality

100%
functionality

100%
options

300%
team power

BPLUS

BPlus. Everything you need to kit out your entire team.

BPlus is the heart of the **BP Workwear**® concept and fulfills all of the requirements for wear comfort, functionality and durability. **BPlus** also offers many products with fits specially made for women.

The wide range of models, practical details and colours allows you to perfectly outfit your entire team: all **BP**® solutions from the **BPlus** concept match in colour and design. This means even teams with very different needs can be outfitted with a uniform look. This is also the case for the collections from the various areas of **Personal Protective Equipment (PPE)**, which are available from **BP**® under the name **BProtected**®.

BPlus offers:

- ✓ A wide variety of fits and sizes for men and women
- ✓ Lightweight and fast-drying, breathable and elasticated materials
- ✓ A lot of freedom of movement thanks to perfect fits
- ✓ High wear-resistance and durability
- ✓ Suitability for industrial laundering according to ISO 15797



The Fairtrade Sourced Cotton model enables Fairtrade cotton producers to sell more of their cotton under Fairtrade terms. For further information go to www.info.fairtrade.net/sourcing



1986-570-56 Anthracite



BP® Thermal waistcoat 1986

Slim silhouette, padded with warm thermal quilted lining, lined stand-up collar, concealed 2-way front zip with fleece chin protection, 1 breast pocket with zip, 2 large side pockets, reflective elements, stretch inserts at the sides for greater freedom of movement, longer back

- Order no. **1986-570-13** Royal blue
- Order no. **1986-570-32** Black
- Order no. **1986-570-48** Brown
- Order no. **1986-570-50** Walnut
- Order no. **1986-570-56** Anthracite
- Order no. **1986-570-73** Olive
- Order no. **1986-570-110** Night blue

Royal blue, brown, walnut and olive
Sizes S-3XL

Black, anthracite and night blue
Sizes XS-3XL

All items on this double page:



Outer fabric: 65% polyester/35% cotton
Lining and padding: 100% polyester
approx. 250 g/m²



Suitable for industrial laundering* as per ISO 15797



* See page 5 for more information on appropriateness for industrial laundering.



1994-570-56 Anthracite



BP® Women's thermal waistcoat 1994

Slim silhouette, padded with warm thermal quilted lining, stand-up collar, concealed 2-way front zip, breast pocket with Velcro fastening, 2 large side pockets with zip, reflective elements, stretch inserts at the sides for greater freedom of movement, longer back

- Order no. **1994-570-13** Royal blue
- Order no. **1994-570-32** Black
- Order no. **1994-570-48** Brown
- Order no. **1994-570-50** Walnut
- Order no. **1994-570-56** Anthracite
- Order no. **1994-570-73** Olive
- Order no. **1994-570-110** Night blue

Sizes XS-2XL

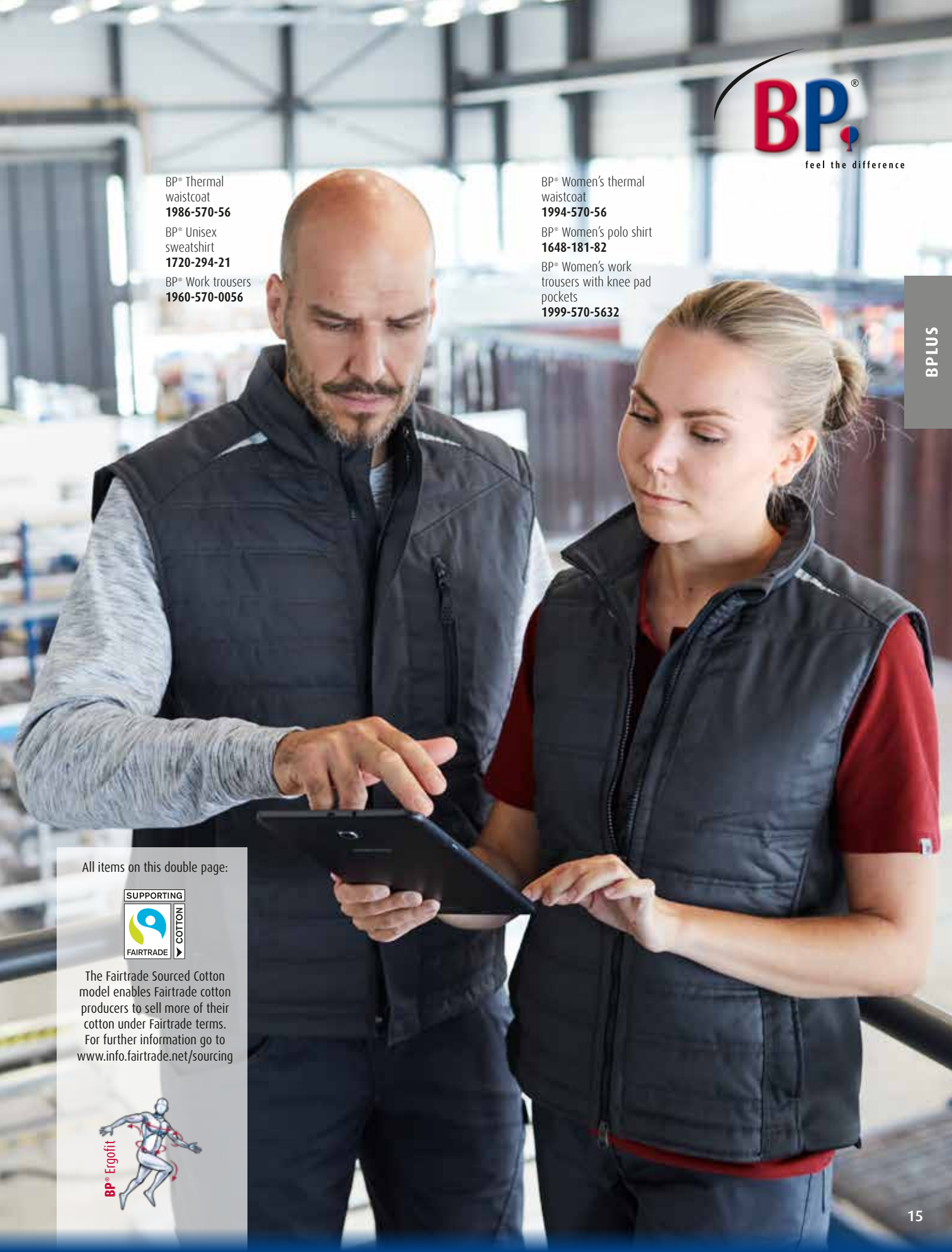

BP® Thermal waistcoat
1986-570-56

BP® Unisex sweatshirt
1720-294-21

BP® Work trousers
1960-570-0056

BP® Women's thermal waistcoat
1994-570-56

BP® Women's polo shirt
1648-181-82

BP® Women's work trousers with knee pad pockets
1999-570-5632

All items on this double page:



The Fairtrade Sourced Cotton model enables Fairtrade cotton producers to sell more of their cotton under Fairtrade terms. For further information go to www.info.fairtrade.net/sourcing





1992-570-110 Night blue



BP® Hybrid work jacket 1992

Padded stand-up collar, front zip with fleece chin protection, 1 breast pocket with zip, 2 large side pockets, fabric-reinforced sections on torso and sleeves, ergonomically shaped sleeves, arm-lift system for greater freedom of movement, storm cuffs, reflective elements

- Order no. **1992-570-13** Royal blue
- Order no. **1992-570-32** Black
- Order no. **1992-570-48** Brown
- Order no. **1992-570-50** Walnut
- Order no. **1992-570-56** Anthracite
- Order no. **1992-570-73** Olive
- Order no. **1992-570-110** Night blue

Royal blue, brown, walnut and olive
Sizes 44/46n-64/66n, 44/46l-56/58l
 Black, anthracite and night blue
Sizes 40/42n-64/66n, 44/46l-64/66l

All items on this double page:



The Fairtrade Sourced Cotton model enables Fairtrade cotton producers to sell more of their cotton under Fairtrade terms. For further information go to www.info.fairtrade.net/sourcing



1995-570-110 Night blue



BP® Women's hybrid work jacket 1995

Padded stand-up collar, front zip with fleece chin protection, 2 large side pockets with zip, fabric-reinforced sections on torso and sleeves, ergonomically shaped sleeves, arm-lift system for greater freedom of movement, storm cuffs, reflective elements

- Order no. **1995-570-13** Royal blue
- Order no. **1995-570-32** Black
- Order no. **1995-570-48** Brown
- Order no. **1995-570-50** Walnut
- Order no. **1995-570-56** Anthracite
- Order no. **1995-570-73** Olive
- Order no. **1995-570-110** Night blue

Sizes XS-2XL



BP® Hybrid work jacket
1992-570-110
 BP® Work trousers with knee pad pockets
1998-570-1432

BP® Hybrid work jacket
1992-570-110
 BP® Work trousers
1960-570-0110

BPLUS

All items on this double page:

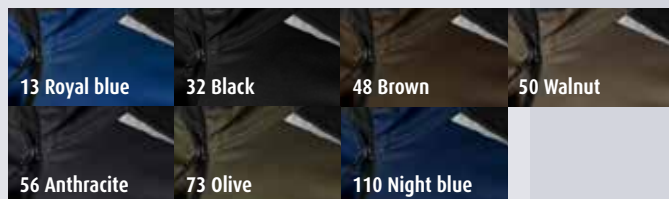

Fleece: 100% polyester, approx. 270 g/m²
 Fabric: 65% polyester/35% cotton



Suitable for industrial laundering* as per ISO 15797



* See page 5 for more information on appropriateness for industrial laundering.



- ✓ Stand-up collar with fleece chin protection
- ✓ Storm cuffs
- ✓ Back made of fleece for maximum wear comfort
- ✓ Robust thanks to fabric-reinforced sections on the torso and sleeves
- ✓ Slim silhouette



BP® Women's polo shirt
1648-181-32
BP® Women's slim work trousers
1981-570-13

All items on this double page:



The Fairtrade Sourced Cotton model enables Fairtrade cotton producers to sell more of their cotton under Fairtrade terms. For further information go to www.info.fairtrade.net/sourcing



♂



1980-570-13 Royal blue

BP® Slim work trousers 1980

Slim silhouette, elasticated back waistband for optimum fit, ergonomic cut, D-ring to attach accessories, hammer loop, 2 side pockets with stretch insert for easier access, 2 back pockets with flap fastening, reflective strips on the leg, 1 large thigh pocket with integrated smartphone pocket, double ruler pocket sewn down on one side

- Order no. **1980-570-13** Royal blue
- Order no. **1980-570-32** Black
- Order no. **1980-570-48** Brown
- Order no. **1980-570-50** Walnut
- Order no. **1980-570-56** Anthracite
- Order no. **1980-570-73** Olive
- Order no. **1980-570-110** Night blue

Royal blue, brown, walnut and olive
Sizes 44n-64n, 46l-56l, 48s-56s
Black, anthracite and night blue
Sizes 42n-64n, 44l-58l, 44s-60s

All items on this double page:



65% polyester/35% cotton, approx. 250 g/m²



Suitable for industrial laundering* as per ISO 15797



* See page 5 for more information on appropriateness for industrial laundering.

♀



1981-570-13 Royal blue

BP® Women's slim work trousers 1981

Slim silhouette, women's fit, elasticated sides for optimum fit (from size 48), ergonomic cut, D-ring to attach accessories, hammer loop, 2 side pockets with stretch insert for easier access, 2 back pockets, reflective strips on the leg, 1 large thigh pocket with integrated smartphone pocket, double ruler pocket sewn down on one side

- Order no. **1981-570-13** Royal blue
- Order no. **1981-570-32** Black
- Order no. **1981-570-48** Brown
- Order no. **1981-570-50** Walnut
- Order no. **1981-570-56** Anthracite
- Order no. **1981-570-73** Olive
- Order no. **1981-570-110** Night blue

Royal blue, brown, walnut and olive
Sizes 34n-50n, 38l-44l
Black, anthracite and night blue
Sizes 34n-54n, 38l-44l



1960-570-0048 Brown



All items on this double page:



The Fairtrade Sourced Cotton model enables Fairtrade cotton producers to sell more of their cotton under Fairtrade terms. For further information go to www.info.fairtrade.net/sourcing



1961-570-0048 Brown



BP® Work trousers 1960

Slim silhouette, higher elasticated back waistband for optimum fit, D-ring to attach accessories, 2 side pockets with stretch insert for easier access, 2 back pockets, 1 large thigh pocket with integrated smartphone pocket, double ruler pocket sewn down on one side, ergonomic cut, reflective elements on the legs

- Order no. **1960-570-0013** Royal blue
- Order no. **1960-570-0032** Black
- Order no. **1960-570-0048** Brown
- Order no. **1960-570-0050** Walnut
- Order no. **1960-570-0056** Anthracite
- Order no. **1960-570-0073** Olive
- Order no. **1960-570-0110** Night blue

Royal blue, brown, walnut and olive
Sizes 44n-64n, 46l-56l, 48s-56s
 Black, anthracite and night blue
Sizes 42n-64n, 44l-58l, 44s-60s

BP® Women's work trousers 1961

Slim silhouette, women's fit, elasticated sides for optimum fit, ergonomic cut, D-ring to attach accessories, 2 side pockets with stretch insert for easier access, 2 back pockets, reflective elements on the legs, 1 large thigh pocket with integrated smartphone pocket, double ruler pocket sewn down on one side

- Order no. **1961-570-0013** Royal blue
- Order no. **1961-570-0032** Black
- Order no. **1961-570-0048** Brown
- Order no. **1961-570-0050** Walnut
- Order no. **1961-570-0056** Anthracite
- Order no. **1961-570-0073** Olive
- Order no. **1961-570-0110** Night blue

Royal blue, brown, walnut and olive
Sizes 34n-50n, 38l-44l
 Black, anthracite and night blue
Sizes 34n-54n, 38l-44l

All items on this double page:

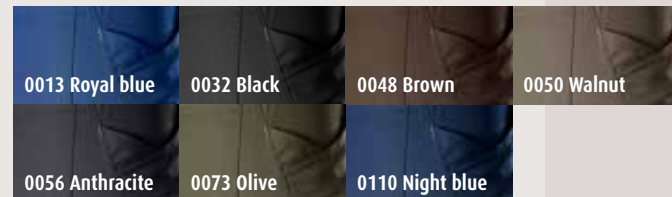
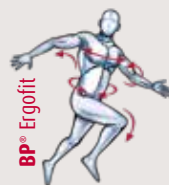

65% polyester/35% cotton, approx. 250 g/m²



Suitable for industrial laundering* as per ISO 15797



* See page 5 for more information on appropriateness for industrial laundering.



BPLUS



Thigh pocket with integrated smartphone pocket

Double ruler pocket sewn down on one side

BP® Unisex T-shirt
 1714-235-400
 BP® Work trousers
 1960-570-0048

BP® Women's soft-shell jacket
 1696-571-400
 BP® Work trousers
 1960-570-0048



BP® Women's T-shirt
1715-235-73
BP® Work trousers
with knee pad pockets
1999-570-7332

BP® Unisex T-shirt
1714-234-32
BP® Work trousers
with knee pad pockets
1998-570-7332

All items on this double page:



The Fairtrade Sourced Cotton model enables Fairtrade cotton producers to sell more of their cotton under Fairtrade terms. For further information go to www.info.fairtrade.net/sourcing



♂



KNEE PROTECTION
Order at the same time:
certified knee pads
Order no. 1839-000-53

1998-570-7332 Olive/black



BP® Work trousers with knee pad pockets 1998

Slim silhouette, ergonomic cut, higher elasticated back waistband for optimum fit, D-ring to attach accessories, 2 side pockets with stretch insert for easier access, 2 back pockets, 1 large thigh pocket with integrated zip pocket and smartphone patch pocket, double ruler pocket sewn down on one side, reflective elements on the legs, Cordura® knee pad pockets (please order BP® Knee pads 1839-000-53 separately)

- Order no. 1998-570-0032 Black
- Order no. 1998-570-1332 Royal blue/black
- Order no. 1998-570-1432 Night blue/black
- Order no. 1998-570-4832 Brown/black
- Order no. 1998-570-5032 Walnut/black
- Order no. 1998-570-5632 Anthracite/black
- Order no. 1998-570-7332 Olive/black

Royal blue/black, brown/black, walnut/black and olive/black

Sizes 44n-64n, 46l-56l, 48s-56s

Black, anthracite/black and night blue/black
Sizes 42n-64n, 44l-58l, 44s-60s

All items on this double page:

0032 Black	1332 Royal blue/black	1432 Night blue/black	4832 Brown/black
5032 Walnut/black	5632 Anthracite/black	7332 Olive/black	

65% polyester/35% cotton, approx. 250 g/m²



Suitable for industrial laundering* as per ISO 15797



* See page 5 for more information on appropriateness for industrial laundering.

♀



KNEE PROTECTION
Order at the same time:
certified knee pads
Order no. 1839-000-53

1999-570-7332 Olive/black

BP® Women's work trousers with knee pad pockets 1999

Slim silhouette, ergonomic cut, women's fit, elasticated sides for optimum fit, D-ring to attach accessories, 2 side pockets with stretch insert for easier access, 2 back pockets, 1 large thigh pocket with integrated zip pocket and smartphone patch pocket, double ruler pocket sewn down on one side, reflective elements on the legs, Cordura® knee pad pockets (please order BP® Knee pads 1839-000-53 separately)

- Order no. 1999-570-0032 Black
- Order no. 1999-570-1332 Royal blue/black
- Order no. 1999-570-1432 Night blue/black
- Order no. 1999-570-4832 Brown/black
- Order no. 1999-570-5032 Walnut/black
- Order no. 1999-570-5632 Anthracite/black
- Order no. 1999-570-7332 Olive/black

Royal blue/black, brown/black, walnut/black and olive/black

Sizes 34n-50n, 38l-44l

Black, anthracite/black and night blue/black
Sizes 34n-54n, 38l-44l



- ✓ Thigh pocket with integrated zip pocket and smartphone patch pocket
- ✓ Double ruler pocket sewn down on one side
- ✓ Cordura® knee pad pockets





1979-570-5632 Anthracite/black

All items on this double page:

SUPPORTING

FAIRTRADE
COTTON

The Fairtrade Sourced Cotton model enables Fairtrade cotton producers to sell more of their cotton under Fairtrade terms. For further information go to www.info.fairtrade.net/sourcing

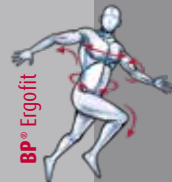

KNEE PROTECTION

Order at the same time: certified knee pads
 Order no. 1839-000-53



1978-570-5632 Anthracite/black



BP® Bib & brace with knee pad pockets 1979

Slim silhouette, stretch braces with plastic clip fastenings, double bib pocket with zip and flap fastening, 2 pen pockets, higher back with stretch insert for greater freedom of movement, stretch inserts at the sides, D-ring to attach accessories, 2 side pockets with stretch insert for easier access, 2 back pockets, 1 large thigh pocket with integrated zip pocket and smartphone patch pocket, double ruler pocket sewn down on one side, ergonomic cut, reflective elements on the legs, Cordura® knee pad pockets (please order BP® Knee pads 1839-000-53 separately)

- Order no. 1979-570-0032 Black
- Order no. 1979-570-1332 Royal blue/black
- Order no. 1979-570-1432 Night blue/black
- Order no. 1979-570-4832 Brown/black
- Order no. 1979-570-5032 Walnut/black
- Order no. 1979-570-5632 Anthracite/black
- Order no. 1979-570-7332 Olive/black

Black, anthracite/black and night blue/black
Sizes 42n-64n, 44l-58l, 44s-60s

Royal blue/black, brown/black, walnut/black and olive/black
Sizes 44n-64n, 46l-56l, 48s-56s

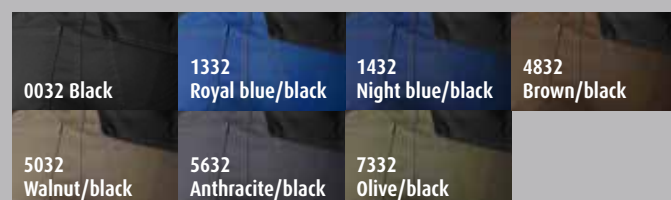

BP® Coverall with knee pad pockets 1978

Stand-up collar, concealed press-stud band, elasticated back waistband for optimum fit, cuffs with fastening, 1 breast pocket with zip, 2 side pockets with fastening slit, 1 back pocket with flap fastening, double ruler pocket sewn down on one side, arm-lift system for greater freedom of movement, ergonomic cut, reflective elements, Cordura® knee pad pockets (please order BP® Knee pads 1839-000-53 separately)

- Order no. 1978-570-0032 Black
- Order no. 1978-570-5632 Anthracite/black

Sizes 40/42n-64/66n, 44/46l-56/58l

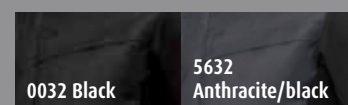

* See page 5 for more information on appropriateness for industrial laundering.



Double bib pocket (bib & brace 1979)

Hammer loop (shorts 1993)



1993-570-56 Anthracite

BP® Shorts 1993

Slim silhouette, elasticated back waistband for optimum fit, ergonomic cut, D-ring to attach accessories, hammer loop, 2 side pockets with stretch insert for easier access, 2 back pockets with flap fastening, 1 large thigh pocket with integrated smartphone pocket, double ruler pocket sewn down on one side

- Order no. 1993-570-13 Royal blue
- Order no. 1993-570-32 Black
- Order no. 1993-570-48 Brown
- Order no. 1993-570-56 Anthracite
- Order no. 1993-570-73 Olive
- Order no. 1993-570-110 Night blue

Royal blue, brown and olive
Sizes 44n-60n
 Black, anthracite and night blue
Sizes 42n-64n

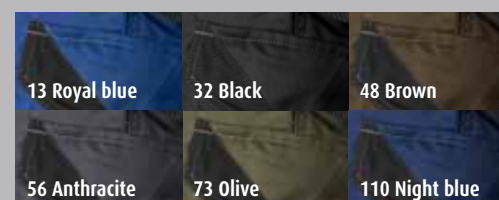

BPLUS

BP® Unisex polo shirt
 1712-232-81
 BP® Bib & brace with knee pad pockets
 1979-570-5632

All items on this double page:

65% polyester/35% cotton, approx. 250 g/m²



Suitable for industrial laundering* as per ISO 15797





KNEE PROTECTION
Order at the same time:
certified knee pads
Order no. 1839-000-53



1972-031-0004 Deep blue stone

STRETCH

BP® Worker jeans 1972

Slim silhouette, elasticated back waistband for optimum fit, ergonomic cut, D-ring to attach accessories, 2 back pockets, 1 large thigh pocket with integrated zip pocket and smartphone patch pocket, double ruler pocket sewn down on one side, reflective elements on the legs, Cordura® knee pad pockets (please order BP® Knee pads 1839-000-53 separately)

Order no. 1972-031-0004 Deep blue stone
Order no. 1972-031-0009 Black washed

Sizes 29/30-40/30, 28/32-44/32, 29/34-38/34

98% cotton/2% elastane, approx. 340 g/m²



Appropriateness for industrial laundering*

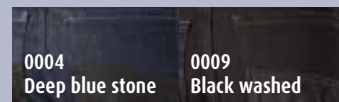

All items on this double page:



The Fairtrade Sourced Cotton model enables Fairtrade cotton producers to sell more of their cotton under Fairtrade terms. For further information go to www.info.fairtrade.net/sourcing

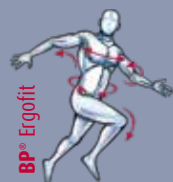

STRETCH

BP® Worker jeans 1990

Slim silhouette, ergonomic cut, D-ring to attach accessories, hammer loop, 1 large thigh pocket with integrated zip pocket and inside smartphone pocket, 2 back pockets, reinforced double ruler pocket sewn down on one side
Order no. 1990-038-001 Dark blue washed

Sizes 29/30-40/30, 28/32-44/32, 29/34-38/34

78% cotton/22% elastomultiester, approx. 350 g/m²



Appropriateness for industrial laundering*

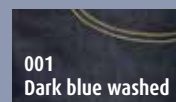

1990-038-001 Dark blue washed



BP® Women's polo shirt
1648-181-13
BP® Women's worker jeans
1973-031-0004

Thigh pocket with smartphone pocket (jeans 1972 and 1973)

Cordura® knee pad pockets with top opening (jeans 1972 and 1973)



KNEE PROTECTION
Order at the same time:
certified knee pads
Order no. 1839-000-53

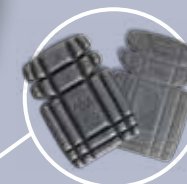

1973-031-0004 Deep blue stone

STRETCH

BP® Women's worker jeans 1973

Slim silhouette, women's fit, elasticated back waistband for optimum fit, ergonomic cut, D-ring to attach accessories, 2 back pockets, 1 large thigh pocket with integrated zip pocket and smartphone patch pocket, double ruler pocket sewn down on one side, reflective elements on the legs, Cordura® knee pad pockets (please order BP® Knee pads 1839-000-53 separately)

Order no. 1973-031-0004 Deep blue stone
Order no. 1973-031-0009 Black washed

Sizes 28/32-42/32, 31/34-36/34

98% cotton/2% elastane, approx. 340 g/m²



Appropriateness for industrial laundering*

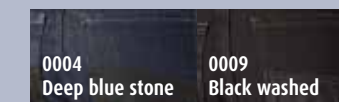

0004 Deep blue stone
0009 Black washed

BPIUS^{GREEN}



100% durability	100% functionality
100% sustainability	300% performance

BPlus Green. Sustainability combined with maximum functionality and durability.

BPlus Green is extremely **hard-wearing**: made of canvas fabric with Cordura®-reinforced knee pad pockets. Suitable for industrial laundering according to ISO 15797.

BPlus Green is **multi-functional**: with an ergonomic cut, innovative pocket solutions and sporty reflective elements.

BPlus Green is **sustainable**: made of **65% recycled polyester** and **35% sustainable cotton**. And every **BPlus Green** product contains at least **18 PET bottles**. This greatly reduces the water, CO₂ and energy needed for manufacture compared to using new polyester.

BPlus Green offers:

- ✓ Extreme durability
- ✓ Innovative functions
- ✓ The use of sustainable raw materials
- ✓ Production with less water, CO₂ and energy
- ✓ Ergonomic fit with a modern design
- ✓ Suitability for industrial laundering according to ISO 15797

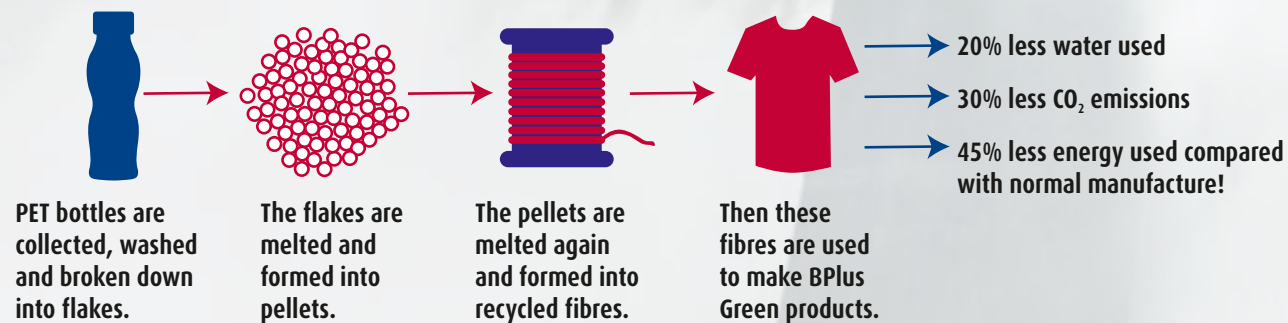

The Fairtrade Sourced Cotton model enables Fairtrade cotton producers to sell more of their cotton under Fairtrade terms. For further information go to www.info.fairtrade.net/sourcing

BPLUS GREEN



1820-565-5632 Anthracite/black

BP® Robust work trousers 1820

Higher elasticated back waistband for optimum fit, D-ring to attach accessories, 2 side pockets, 2 back pockets, 1 of them with flap fastening, 1 large thigh pocket with integrated zip pocket and smartphone patch pocket, 2 pen pockets, double ruler pocket sewn down on one side, reflective elements on the legs, Cordura® knee pad pockets (please order BP® Knee pads 1839-000-53 separately)

- Order no. **1820-565-0032** Black
- Order no. **1820-565-1432** Night blue/black
- Order no. **1820-565-4832** Brown/black
- Order no. **1820-565-5632** Anthracite/black
- Order no. **1820-565-7332** Olive/black

Black, night blue/black and anthracite/black
Sizes 42n-64n, 44l-58l, 44s-60s

Brown/black and olive/black
Sizes 44n-64n, 46l-56l, 48s-56s



KNEE PROTECTION

Order at the same time: certified knee pads
 Order no. **1839-000-53**



1821-565-5632 Anthracite/black

BP® Robust bib & brace 1821

Stretch braces with plastic clip fastenings, double bib pocket with flap fastening, 1 of the pockets with concealed zip, waistband adjustable with BP® Flex stretch gusset, higher back with stretch insert for greater freedom of movement, zip fly, 2 side pockets, 2 back pockets, 1 of them with flap fastening, 1 large thigh pocket with integrated zip pocket and smartphone patch pocket, 2 pen pockets, double ruler pocket, ergonomic cut, reflective elements on the legs, Cordura® knee pad pockets (please order BP® Knee pads 1839-000-53 separately)

- Order no. **1821-565-0032** Black
- Order no. **1821-565-1432** Night blue/black
- Order no. **1821-565-4832** Brown/black
- Order no. **1821-565-5632** Anthracite/black
- Order no. **1821-565-7332** Olive/black

Black, night blue/black and anthracite/black
Sizes 40/42n-64/66n, 44/46l-56/58l, 44/46s-60/62s

Brown/black and olive/black
Sizes 44/46n-64/66n, 44/46l-56/58l, 48/50s-56/58s



1822-565-5632 Anthracite/black



BP® Robust work jacket 1822

Padded stand-up collar, front zip with fleece chin protection, 1 breast pocket with zip, 2 large side pockets with zip, 1 sleeve pocket with zip, arm-lift system for greater freedom of movement, storm cuffs, reflective elements

- Order no. **1822-565-0032** Black
- Order no. **1822-565-1432** Night blue/black
- Order no. **1822-565-4832** Brown/black
- Order no. **1822-565-5632** Anthracite/black
- Order no. **1822-565-7332** Olive/black

Black, night blue/black and anthracite/black
Sizes 40/42n-64/66n, 44/46l-56/58l

Brown/black and olive/black
Sizes 44/46n-64/66n, 44/46l-56/58l

65% recycled polyester/35% cotton, approx. 285 g/m²



Suitable for industrial laundering* as per ISO 15797



* See page 5 for more information on appropriateness for industrial laundering.

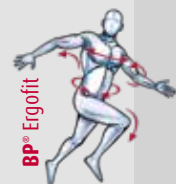

All items on this double page:

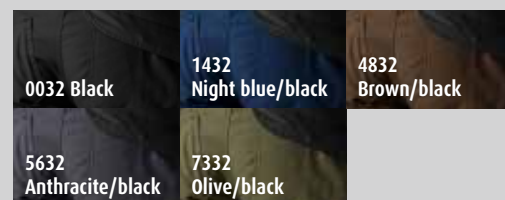

The Fairtrade Sourced Cotton model enables Fairtrade cotton producers to sell more of their cotton under Fairtrade terms. For further information go to www.info.fairtrade.net/sourcing



BP® Robust work jacket
1822-565-5632
 BP® Robust work trousers
1820-565-5632



BPLUS GREEN

Thigh pocket with smartphone patch pocket (trousers 1820 and 1821)

Double ruler pocket (trousers 1820 and 1821)



BPlus

MODERN STRETCH

100% lightness	100% flexibility
100% comfort	300% experience

BPlus Modern STRETCH

Flexible and lightweight.

For a whole new level of comfort.

A stretch you have to feel for yourself to believe: **BPlus Modern Stretch** The innovative stretch fabric used in the **BPlus Modern Stretch** collection provides an exceptional level of comfort.

The eye-catching collection also features unique, sporty designs and a variety of functional details.

The fits set a whole new standard of comfort with the innovative BP® Ergofit 3D cut. Our newly developed silhouettes were created with human anatomy in mind, providing natural freedom of movement.

BPlus Modern Stretch offers:

- ✓ High wear comfort thanks to innovative stretch materials and cotton content
- ✓ Even greater freedom of movement thanks to ergonomic 3D fit
- ✓ Sporty, modern design
- ✓ perfect compatibility with the other BPlus products



The Fairtrade Sourced Cotton model enables Fairtrade cotton producers to sell more of their cotton under Fairtrade terms. For further information go to www.info.fairtrade.net/sourcing

All items on this double page:

STRETCH



1864-883-6556
Warning orange/anthracite



KNEE PROTECTION

Order at the same time:
certified knee pads
Order no. **1839-000-53**



1835-883-6556
Warning orange/anthracite



BP® Super-stretch trousers 1864

Slim silhouette, higher elasticated back waistband for optimum fit, ergonomic cut, 2 side pockets with zip fastening, 2 back pockets, 1 large thigh pocket with zip and smartphone patch pocket, D-ring to attach accessories, double ruler pocket sewn down on one side, pre-shaped leg, reflective strips in dark grey on the legs, knee pad pockets with zip and vent (please order BP® Knee pads 1839-000-53 separately)

Order no. **1864-883-6556** Warning orange/anthracite

Sizes 44n-60n

BP® Super-stretch jacket 1835

Stand-up collar, front zip with fleece chin protection, 1 breast pocket and 2 side pockets with zip, storm cuffs, arm-lift system for greater freedom of movement, inside adjustable hem, zip-in and width-adjustable hood, reflective strips

Order no. **1835-883-6556** Warning orange/anthracite

Sizes S-3XL

All items on this double page:

91% polyester/9% elastane, approx. 260 g/m²

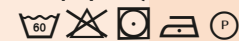

Appropriateness for industrial laundering*



* See page 5 for more information on appropriateness for industrial laundering.

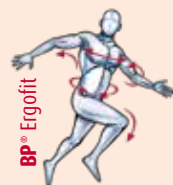

Double ruler pocket sewn down on one side



Thigh pocket with zip and smartphone patch pocket



Knee pad pockets with zip and vent



BP® Super-stretch jacket
1835-883-6556
BP® Super-stretch trousers
1864-883-6556

BP® Half-zip sweatshirt
1828-293-7332
BP® Lightweight stretch
work trousers
1826-033-7332



Hard-wearing stretch inserts



Side pockets with zip

All items on this double page:

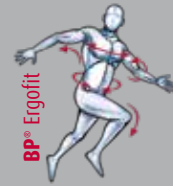

1829-040-0213 Space white



BP® Space-dyed fleece jacket 1829

Stand-up collar, zip, 2 side pockets with zip, robust stretch inserts, ergonomic cut

- Order no. 1829-040-0113 Space blue
- Order no. 1829-040-0213 Space white
- Order no. 1829-040-0413 Space falcon
- Order no. 1829-040-0513 Space anthracite
- Order no. 1829-040-0714 Space olive

Sizes XS-4XL

100% polyester, approx. 275 g/m²



Appropriateness for industrial laundering*



STRETCH

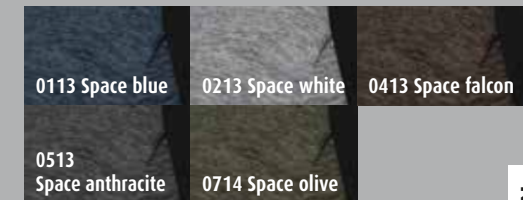

The Fairtrade Sourced Cotton model enables Fairtrade cotton producers to sell more of their cotton under Fairtrade terms. For further information go to www.info.fairtrade.net/sourcing



1828-293-1432 Night blue/black



STRETCH

BP® Half-zip sweatshirt 1828

Long-sleeve, high zip collar, 2 side pockets with zip, reflective strips on the sleeves, knitted cuffs and hem, hard-wearing stretch inserts

- Order no. 1828-293-0032 Black
- Order no. 1828-293-1432 Night blue/black
- Order no. 1828-293-4032 Falcon/black
- Order no. 1828-293-5632 Anthracite/black
- Order no. 1828-293-7332 Olive/black

Sizes XS-4XL

60% cotton/40% polyester, approx. 280 g/m²



Appropriateness for industrial laundering*

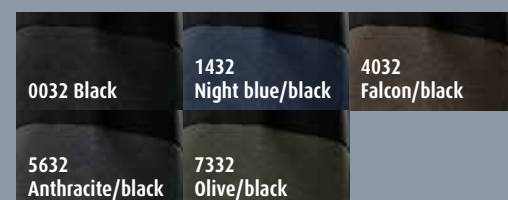

1830-992-7332 Olive/black



STRETCH

BP® Lightweight stretch soft-shell jacket 1830

Stand-up collar, front zip with fleece chin protection, 1 breast pocket and 2 side pockets with zip, storm cuffs, arm-lift system for greater freedom of movement, inside adjustable hem, zip-in and width-adjustable hood, reflective elements

- Order no. 1830-992-0032 Black
- Order no. 1830-992-1432 Night blue/black
- Order no. 1830-992-4832 Brown/black
- Order no. 1830-992-5632 Anthracite/black
- Order no. 1830-992-7332 Olive/black

Sizes XS-4XL

Outer fabric: 100% polyester

Membrane: 100% polyurethane, approx. 240 g/m²



Appropriateness for industrial laundering*

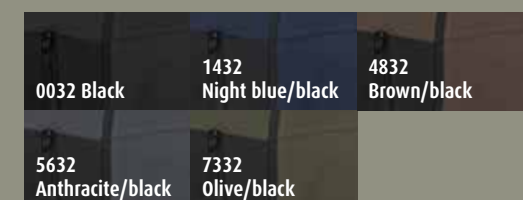

* See page 5 for more information on appropriateness for industrial laundering.



STRETCH

BP Ergofit
3D

Particularly light-weight fabric



1826-033-1432 Night blue/black



Thigh pockets with flap and press-stud fastening



Vent (trousers 1825)



STRETCH

Particularly light-weight fabric



1827-033-1432 Night blue/black

BP® Lightweight stretch shorts 1827

Higher elasticated back waistband for optimum fit, D-ring to attach accessories, 2 side pockets, 2 back pockets, 1 of them with flap fastening, 1 large thigh pocket with flap fastening, 1 pen pocket, 1 inside thigh pocket with zip, double ruler pocket, ergonomic cut

- Order no. **1827-033-0032** Black
- Order no. **1827-033-1432** Night blue/black
- Order no. **1827-033-5632** Anthracite/black
- Order no. **1827-033-7332** Olive/black

Sizes 42n-64n



STRETCH

BP Ergofit
3D



KNEE PROTECTION
Order at the same time:
certified knee pads
Order no. **1839-000-53**



1825-032-1432 Night blue/black

BP® Stretch work trousers 1825

Higher elasticated back waistband for optimum fit, D-ring to attach accessories, 2 side pockets, 2 back pockets, 1 of them with flap fastening, 1 large thigh pocket with flap fastening, 1 pen pocket, 1 inside thigh pocket with zip, double ruler pocket, ergonomic cut, net insert for ventilation with zip, reflective elements on the legs, knee pad pockets (please order BP® Knee pads 1839-000-53 separately)

- Order no. **1825-032-0032** Black
- Order no. **1825-032-1432** Night blue/black
- Order no. **1825-032-5632** Anthracite/black
- Order no. **1825-032-7332** Olive/black

Black, night blue/black and anthracite/black
Sizes 42n-64n, 44l-58l, 44s-60s
Olive/black
Sizes 44n-64n, 46l-56l, 48s-56s



BP® Unisex T-shirt
1714-235-81
BP® Stretch work trousers
1825-032-1432

BPLUS MODERN STRETCH

All items on this double page:



The Fairtrade Sourced Cotton model enables Fairtrade cotton producers to sell more of their cotton under Fairtrade terms. For further information go to www.info.fairtrade.net/sourcing

Work trousers 1826 and shorts 1827:

70% cotton/28% polyester/2% elastane, approx. 225 g/m²



Appropriateness for industrial laundering*



* See page 5 for more information on appropriateness for industrial laundering.

50% cotton/48% polyester/2% elastane, approx. 270 g/m²



Appropriateness for industrial laundering*





KNEE PROTECTION
Order at the same time:
certified knee pads
Order no. 1839-000-53



1861-620-4832 Brown/black

STRETCH

BP® Super-stretch trousers 1861

Slim silhouette, ergonomic cut, elasticated back waistband for optimum fit, 2 side pockets with zip, 2 back pockets, 1 large thigh pocket with zip and smartphone patch pocket, D-ring to attach accessories, double ruler pocket sewn down on one side, pre-shaped legs, reflective elements in dark grey on the legs, Cordura® knee pad pockets with zip and vent (please order BP® Knee pads 1839-000-53 separately)

- Order no. 1861-620-0032 Black
- Order no. 1861-620-1432 Night blue/black
- Order no. 1861-620-4832 Brown/black
- Order no. 1861-620-5632 Anthracite/black
- Order no. 1861-620-7332 Olive/black

Brown/black and olive/black
Sizes 44n-64n, 46l-56l, 48s-56s
Black, anthracite/black and night blue/black
Sizes 42n-64n, 44l-58l, 44s-60s

All items on this double page:

0032 Black	1432 Night blue/black	4832 Brown/black
5632 Anthracite/black	7332 Olive/black	

92% polyamide/8% elastane, approx. 250 g/m²



Appropriateness for industrial laundering*



* See page 5 for more information on appropriateness for industrial laundering.

STRETCH

BP® Women's super-stretch trousers 1862

Slim silhouette, women's fit, elasticated back waistband for optimum fit, ergonomic cut, 2 side pockets with zip, 2 back pockets, 1 large thigh pocket with zip and smartphone patch pocket, D-ring to attach accessories, double ruler pocket sewn down on one side, pre-shaped legs, reflective elements in dark grey on the legs, Cordura® knee pad pockets with zip and vent (please order BP® Knee pads 1839-000-53 separately)

- Order no. 1862-620-0032 Black
- Order no. 1862-620-1432 Night blue/black
- Order no. 1862-620-4832 Brown/black
- Order no. 1862-620-5632 Anthracite/black
- Order no. 1862-620-7332 Olive/black

Brown/black and olive/black
Sizes 34n-50n, 38l-44l
Black, anthracite/black and night blue/black
Sizes 34n-54n, 38l-44l



KNEE PROTECTION
Order at the same time:
certified knee pads
Order no. 1839-000-53



1862-620-4832 Brown/black

All items on this double page:

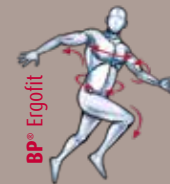

1863-620-4832 Brown/black

STRETCH

BP® Super-stretch shorts 1863

Slim silhouette, higher back waistband for optimum fit, ergonomic fit, 2 side pockets with zip, 2 back pockets, 1 large thigh pocket with zip and smartphone patch pocket, D-ring to attach accessories, double ruler pocket sewn down on one side, reflective elements in dark grey on the legs

- Order no. 1863-620-0032 Black
- Order no. 1863-620-1432 Night blue/black
- Order no. 1863-620-4832 Brown/black
- Order no. 1863-620-5632 Anthracite/black
- Order no. 1863-620-7332 Olive/black

Brown/black and olive/black
Sizes 44n-64n
Black, anthracite/black and night blue/black
Sizes 42n-64n



Knee pad pockets with zip and vent



Double ruler pocket sewn down on one side



BP® Women's soft-shell jacket 1695-571-400

BP® Women's super-stretch trousers 1862-620-4832



BP® Outdoor



1832-801-1432 Night blue/black

- ✓ Warm padding
- ✓ Wind-resistant, elasticated armhole
- ✓ Reflective elements

1831 waterproof

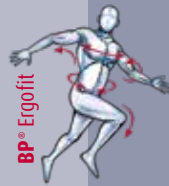

1831-104-0110 Night blue



- ✓ Extremely lightweight yet hard-wearing
- ✓ Hood that folds away into the collar
- ✓ 10,000 mm water column
- ✓ 3-layer laminate
- ✓ Waterproof

BP® Thermal outdoor waistcoat 1832

Padded with warm thermal quilted lining, stand-up collar, front zip, 1 breast pocket and 2 side pockets with zip, wind-resistant, elasticated knit armhole, reflective elements

- Order no. 1832-801-0032 Black
- Order no. 1832-801-1432 Night blue/black
- Order no. 1832-801-4832 Brown/black
- Order no. 1832-801-5632 Anthracite/black
- Order no. 1832-801-7332 Olive/black

Sizes XSn-4XLn

Outer fabric: 100% polyester
Lining: 100% polyester
Membrane: 100% polyurethane
approx. 98 g/m²



Appropriateness for industrial laundering*



BP® Weatherproof jacket 1831

Stand-up collar, hood with double width adjustment (folds away into the collar), front zip, heat-sealed seams, 2 side pockets and 1 inside pocket with zip, 1 sleeve pocket with zip, 1 breast pocket with zip, ergonomically formed sleeves, storm cuffs, arm-lift system for greater freedom of movement

- Order no. 1831-104-0032 Black
- Order no. 1831-104-0056 Anthracite
- Order no. 1831-104-0073 Olive
- Order no. 1831-104-0110 Night blue

Sizes XSn-4XLn

Outer fabric: 100% polyester
Membrane: 100% polyurethane
approx. 180 g/m²



Appropriateness for industrial laundering*



BP® Essentials



BP® Fleece jacket 1694

- Order no. 1694-641-21 White
- Order no. 1694-641-32 Black
- Order no. 1694-641-56 Anthracite
- Order no. 1694-641-73 Olive
- Order no. 1694-641-81 Red
- Order no. 1694-641-110 Night blue
- Order no. 1694-641-0116 Azure blue
- Order no. 1694-641-400 Falcon

Sizes XS-3XL

BP® Women's fleece jacket 1693

- Order no. 1693-641-21 White
- Order no. 1693-641-32 Black
- Order no. 1693-641-56 Anthracite
- Order no. 1693-641-73 Olive
- Order no. 1693-641-81 Red
- Order no. 1693-641-110 Night blue
- Order no. 1693-641-0116 Azure blue
- Order no. 1693-641-400 Falcon

Sizes XS-2XL



1694-641-81 Red



1693-641-81 Red

21	32	56
73	81	110
0116	400	

Stand-up collar, 2 side pockets with zip, arm-lift system for greater freedom of movement, shaping dividing seams

100% polyester, approx. 275 g/m²



Appropriateness for industrial laundering*



Matching T-shirts



See BP® Workwear catalogue from page 114

BP® Soft-shell jacket 1696

- Order no. 1696-571-21 White
- Order no. 1696-571-32 Black
- Order no. 1696-571-56 Anthracite
- Order no. 1696-571-73 Olive
- Order no. 1696-571-81 Red
- Order no. 1696-571-110 Night blue
- Order no. 1696-571-0116 Azure blue
- Order no. 1696-571-400 Falcon

Sizes XS-3XL

BP® Women's soft-shell jacket 1695

- Order no. 1695-571-21 White
- Order no. 1695-571-32 Black
- Order no. 1695-571-56 Anthracite
- Order no. 1695-571-73 Olive
- Order no. 1695-571-81 Red
- Order no. 1695-571-110 Night blue
- Order no. 1695-571-0116 Azure blue
- Order no. 1695-571-400 Falcon

Sizes XS-2XL



1696-571-81 Red



1695-571-81 Red

21	32	56
73	81	110
0116	400	

Stand-up collar, front zip with fleece chin protection, 1 breast pocket and 2 side pockets with zip, reflective elements, ergonomically shaped sleeves, storm cuffs, arm-lift system for greater freedom of movement, inside adjustable hem

Outer fabric and inside fleece: 100% polyester
Membrane: 100% polyurethane
approx. 255 g/m²



Appropriateness for industrial laundering*





**BPlus. Unlimited
combination possibilities.**

www.bp-online.com

More about BP®: www.bp-online.com

Simply scan QR code
for more information
on BPlus:



Follow us   [LinkedIn](#)  [YouTube](#)